

CROSSLING

PLUMBING & PIPELINE MERCHANTS

TRADE BOOK

2022



Section	Page No.
Sanitaryware	4
Bathroom Taps	52
Kitchen Taps	84
Wastes	88
Bathroom Accessories	94
Bathroom Storage	102
Showers	120
Baths	134
Bath Screens	160
Shower Enclosures	166
Shower Trays	176
Sanitaryware Fittings	180
Heating	194
Water Treatment	212
Controls	223
Consumables	230

Sanitaryware | Taps | Storage | Showers | Towel Rails

Call your local branch

TRADE
INSTINCT®

Sanitaryware

4

Della	6
Kiso Round	12
Kiso Square	16
WCs & Pans	20
Basins	23
Atlas	26
Doc M Packs	48

Bathroom Taps, Kitchen Taps & Wastes

52

Bathroom Taps	54
Commercial	80
Kitchen Taps	84
Wastes	88

Bathroom Accessories

94

Square	96
Round	97
Traditional	98
Wire Baskets	99
Miscellaneous Items	101

Shower Enclosures & Shower Trays

166

Shower Enclosures	168
Shower Trays	176

Sanitaryware Fittings

180

WC Frames	182
Concealed Cisterns	184
Fluidmaster®	185
Flush Plates & Buttons	186
Toilet Seats	190

Heating

194

Boilers	196
Condensate Pump	199
Cylinders	200
Compact Radiators	204
Towel Rails	208

Bathroom
Storage

102

Alpha	104
Carlton	106
Carden	114
Marton	118

Showers

120

Mixer Showers	122
Round Bar Showers	124
Square Bar Showers	126
Bath Shower Mixers	128
Commercial	129
Shower Kits	130
Shower Accessories	131

Baths &
Bath Screens

134

Kiso Baths	136
Nuance Baths	142
Della Baths	148
Bath Panels	149
Baths	150
Bath Screens	160

Water
Treatment

212

Scale Inhibitors	212
Chemicals	214
Water Testing	217
Magnetic Filters	220

Controls

223

Thermostatic Mixing Valves (TMVs)	223
Thermostatic Radiator Valves (TRVs)	224
Designer Radiator Valves	226
Manual Radiator Valves	228

Consumables

230

Core Drills	230
Pipe Clips	232
Trunking Accessories	233
Plumbing Tools	234
Pre-Packed Fittings	246

Della

6

Della WC	6
Della Back To Wall Pan	7
Della Wall Hung Pan	7
Della Basins	8
Della Bidet	11

Kiso Round Kiso Square

12

Kiso Round WC	12
Kiso Round Back To Wall Pan	13
Kiso Round Basins	13
Kiso Square WC	16
Kiso Square Back To Wall Pan	17
Kiso Square Basins	18

WCs & Pans

20

Close Coupled WC	20
Comfort Height WCs	21
Back To Wall Pan	22
Low Level WC	22



Della Close Coupled WC Short Projection
See page 6



Kiso Round 560mm Basin - Full Pedestal
See page 14



Smooth Close Coupled WC
See page 20



Della 560mm Basin - Semi Pedestal
See page 8



Kiso Round Back To Wall Pan
See page 13



Low Level WC Suite
See page 22

Basins

23

Round Basins	23
Square Basins	24
Semi Recessed Basin	25

Atlas

26

Atlas Back To Wall Pans	26
Atlas Wall Hung Pans	28
Atlas Low Level WCs	29
Atlas Close Coupled WCs	30
Atlas S Trap / P Trap Pans	31
Atlas Space Saving WC Packs	32
Atlas Seats	34
Atlas Basins	35
Atlas Urinal Bowls	41
Atlas School Pans	44

Doc M Packs

48

Doc M Pack - Close Coupled	48
Doc M Pack - Low Level	49
Doc M Pack - Back To Wall with Concealed Cistern	50
Doc M Pack - Rimless Close Coupled	51



Round Basin 450mm
See page 23



Atlas Space Saving WC Pack
See page 32



DOC M Pack - Close Coupled
See page 48



Semi Recessed Basin 550mm
See page 25

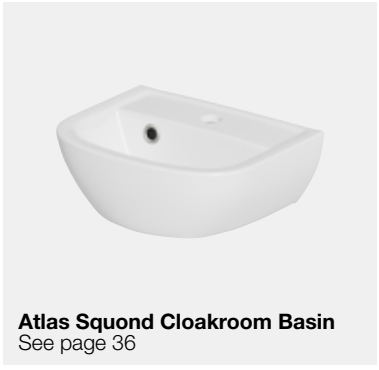

Atlas Squond Cloakroom Basin
See page 36



DOC M Pack - Rimless Close Coupled
See page 51

Della

Della
Close Coupled WC
Short Projection
(Pan, Cistern & Seat)

Della Close Coupled WC Short Projection

UK
CA CE

Features

- Short projection WC
615mm depth
- 3 seat options
(top fixing option)
- WRAS approved
cistern fittings
- Water saving
4 & 2.6 litre flushing
capabilities

Guarantee

- 25 Years on
sanitaryware
- 3 Years on cistern
fittings
- 1 Year on seats



INSDE001

Della Close Coupled WC Short Projection Pan

Dimensions 390(h) x 345(w) x 615(d)

INSDE002

Della Close Coupled WC Cistern

Dimensions 370(h) x 355(w) x 135(d)

INSDE003

Della Standard Soft Close Seat & Cover

Dimensions 65(h) x 343(w) x 450(d)

INSDE004

Della Quick Release Soft Close Seat & Cover

Dimensions 65(h) x 343(w) x 425(d)

INSDE035

Della Budget Standard Soft Close Seat & Cover

Dimensions 60(h) x 342(w) x 428(d)

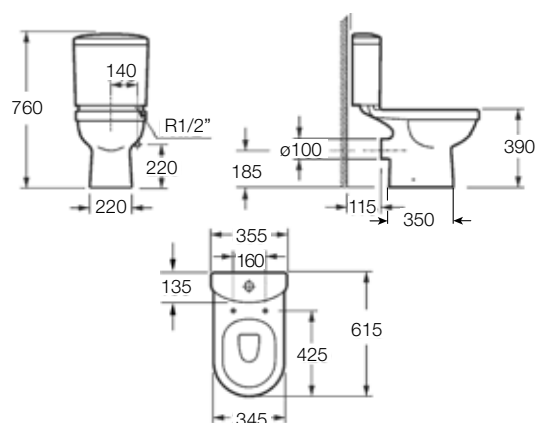

Della Back To Wall Pan

UK
CA CE

Features

- 3 seat options
(top fixing option)
- Includes fittings

Guarantee

- 25 Years on
sanitaryware
- 1 Year on seats



INSDE012
Della Back To Wall Pan

Dimensions	390(h) x 345(w) x 500(d)
------------	--------------------------

INSDE003
Della Standard Soft Close Seat & Cover

Dimensions	65(h) x 343(w) x 450(d)
------------	-------------------------

INSDE004
Della Quick Release Soft Close Seat & Cover

Dimensions	65(h) x 343(w) x 425(d)
------------	-------------------------

INSDE035
Della Budget Standard Soft Close Seat & Cover

Dimensions	60(h) x 342(w) x 428(d)
------------	-------------------------

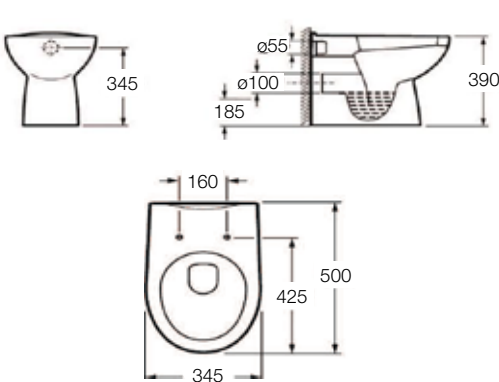

Della Wall Hung Pan

UK
CA CE

Features

- 3 seat options
(top fixing option)
- Includes fittings

Guarantee

- 25 Years on
sanitaryware
- 1 Year on seats



INSDE013
Della Wall Hung Pan

Dimensions	350(h) x 345(w) x 500(d)
------------	--------------------------

INSDE003
Della Standard Soft Close Seat & Cover

Dimensions	65(h) x 343(w) x 450(d)
------------	-------------------------

INSDE004
Della Quick Release Soft Close Seat & Cover

Dimensions	65(h) x 343(w) x 425(d)
------------	-------------------------

INSDE035
Della Budget Standard Soft Close Seat & Cover

Dimensions	60(h) x 342(w) x 428(d)
------------	-------------------------

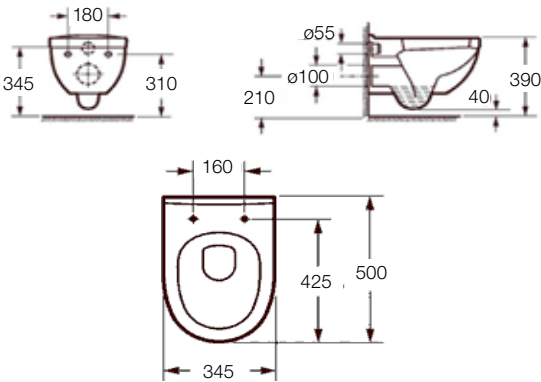

Della 560mm Basin - Full Pedestal

UK
CA CE

Features

- Excludes fittings, wastes & taps
- One or two taphole

Guarantee

- 25 Years



INSDE005

Della 560mm Basin (One Taphole)

Dimensions 200(h) x 560(w) x 460(d)

INSDE005A

Della 560mm Basin (Two Taphole)

Dimensions 200(h) x 560(w) x 460(d)

INSDE009

Della Full Pedestal

Dimensions 690(h) x 160(w) x 170(d)

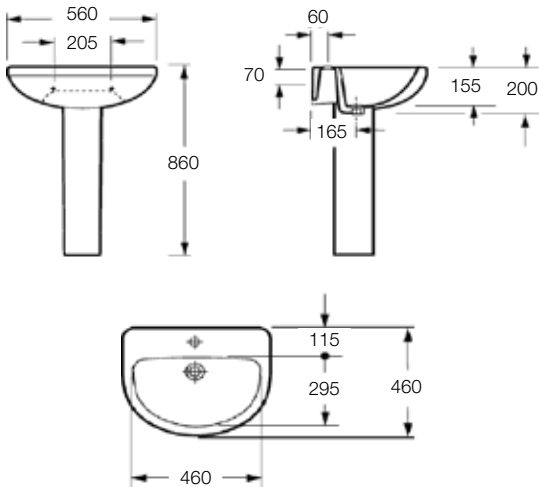

Della 560mm Basin - Semi Pedestal

UK
CA CE

Features

- Excludes fittings, wastes & taps
- One or two taphole

Guarantee

- 25 Years



INSDE005

Della 560mm Basin (One Taphole)

Dimensions 200(h) x 560(w) x 460(d)

INSDE005A

Della 560mm Basin (Two Taphole)

Dimensions 200(h) x 560(w) x 460(d)

INSDE010

Della Semi Pedestal

Dimensions 325(h) x 205(w) x 285(d)

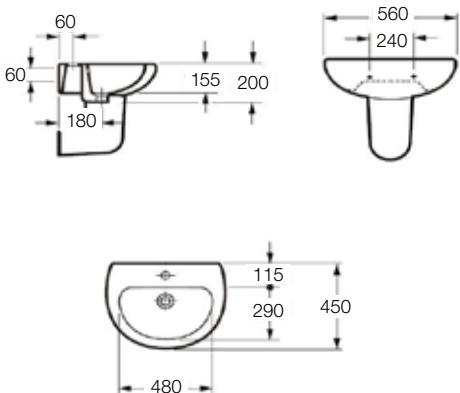

Della 500mm Basin

UK
CA CE

Features

- One or two taphole

Guarantee

- 25 Years



INSDE007

Della 500mm Basin (One Taphole)

Dimensions	190(h) x 500(w) x 410(d)
------------	--------------------------

INSDE007A

Della 500mm Basin (Two Taphole)

Dimensions	190(h) x 500(w) x 410(d)
------------	--------------------------

INSDE009

Della Full Pedestal

Dimensions	690(h) x 160(w) x 170(d)
------------	--------------------------

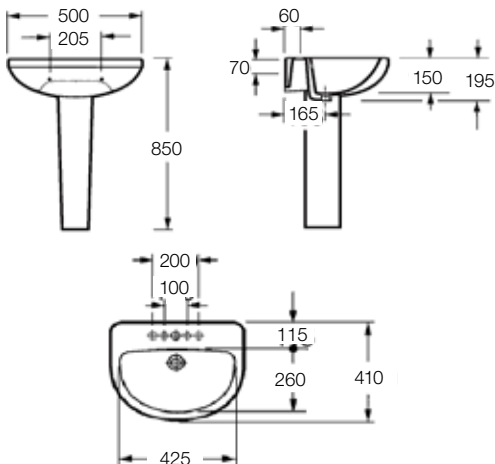

Della 560mm Basin - Semi Recessed

UK
CA CE

Features

- One taphole

Guarantee

- 25 Years



INSDE011

Della 560mm Semi Recessed Basin (One Taphole)

Dimensions	140(h) x 550(w) x 450(d)
------------	--------------------------

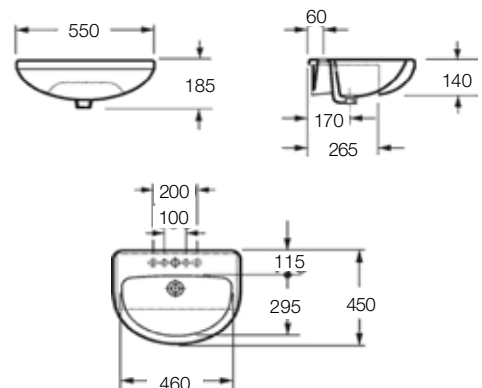

Della 360mm Basin - Cloakroom

UK
CA CE

Features

- One or two taphole

Guarantee

- 25 Years



INSDE014

Della 360mm Cloakroom Basin (One Taphole)

Dimensions 160(h) x 365(w) x 320(d)

INSDE014B

Della 360mm Cloakroom Basin (Two Taphole)

Dimensions 160(h) x 365(w) x 320(d)

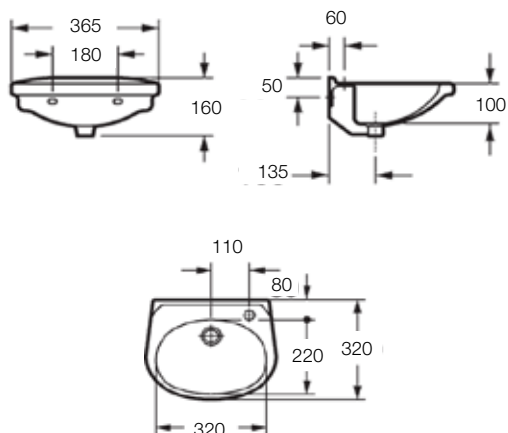

Della 310mm Basin - Corner Cloakroom

UK
CA CE

Features

- One taphole

Guarantee

- 25 Years



INSDE015

Della 310mm Corner Cloakroom Basin (One Taphole)

Dimensions 160(h) x 440(w) x 400(d)

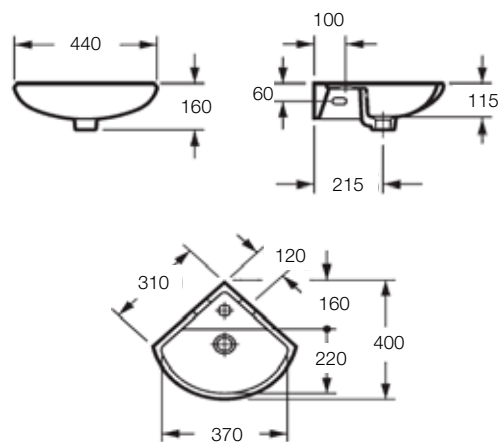

Della

Floor Standing Bidet UK CA CE

Features

- Includes fittings

Guarantee

- 25 Years



INSDE030

Della Floor Standing Bidet (One Taphole)

Dimensions 390(h) x 345(w) x 600(d)

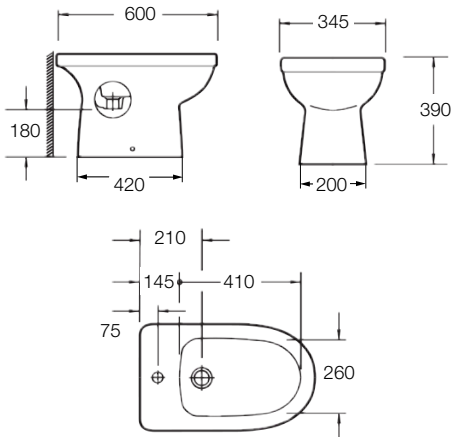

Kiso Round

Kiso Round Close Coupled WC

UK
CA CE

Features

- Slimline design
- Close coupled open back
- WRAS approved cistern fittings
- Top fixing quick release seat
- 620mm short projection
- Water saving 4 & 2.6 litre flushing capabilities

Guarantee

- 25 Years on sanitaryware
- 3 Years on cistern fittings
- 1 Year on seats



INSEC001

Kiso Round Close Coupled Pan

Dimensions 400(h) x 355(w) x 620(d)

INSNU002

Kiso Round Close Coupled Cistern

Dimensions 415(h) x 360(w) x 150(d)

INSKI004SLIM

Kiso Quick Release Soft Close Slim Wrap-Over Seat & Cover

Dimensions 30(h) x 358(w) x 430(d)

INSEC004N

Kiso Quick Release Soft Close Seat & Cover

Dimensions 45(h) x 350(w) x 430(d)

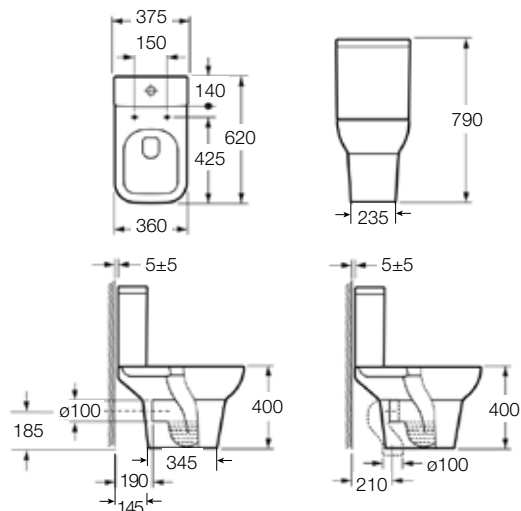

**Kiso Round
Close Coupled
WC Suite**

Kiso Round Back To Wall Pan

UK
CA CE

Features

- Top fixing quick release seat

Guarantee

- 25 Years on sanitaryware
- 1 Year on seats



INSKI012

Kiso Round Back To Wall Pan

Dimensions	420(h) x 355(w) x 520(d)
------------	--------------------------

INSKI004SLIM

Kiso Quick Release Soft Close Slim Wrap-Over Seat & Cover

Dimensions	30(h) x 358(w) x 430(d)
------------	-------------------------

INSEC004N

Kiso Quick Release Soft Close Seat & Cover

Dimensions	45(h) x 350(w) x 430(d)
------------	-------------------------

Kiso Round 560mm Basin - Semi Recessed

UK
CA CE

Guarantee

- 25 Years



INSDE011

Kiso Round 560mm Semi Recessed Basin (One Taphole)

Dimensions	140(h) x 550(w) x 450(d)
------------	--------------------------

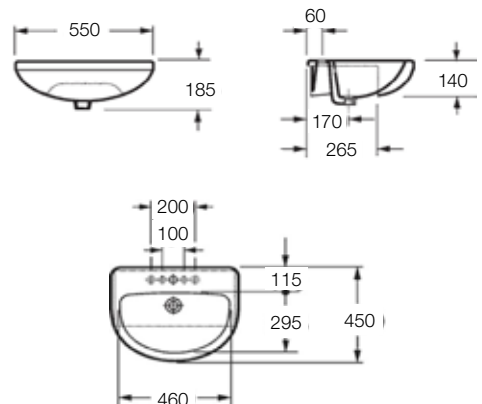
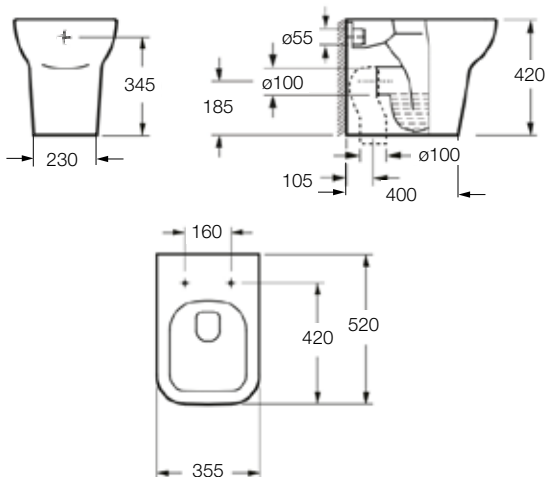

Kiso Round 560mm Basin - Full Pedestal

UK
CA CE

Features

- One or two taphole

Guarantee

- 25 Years



INSDE005

Kiso Round 560mm Basin (One Taphole)

Dimensions 200(h) x 560(w) x 460(d)

INSDE005A

Kiso Round 560mm Basin (Two Taphole)

Dimensions 200(h) x 560(w) x 460(d)

INSDE009

Kiso Round Full Pedestal

Dimensions 690(h) x 160(w) x 170(d)

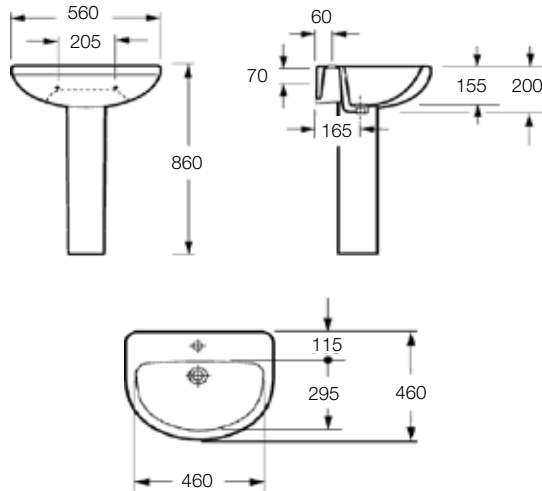

Kiso Round 500mm Basin - Full Pedestal

UK
CA CE

Features

- One or two taphole

Guarantee

- 25 Years



INSDE007

Kiso Round 500mm Basin (One Taphole)

Dimensions 190(h) x 500(w) x 410(d)

INSDE007A

Kiso Round 500mm Basin (Two Taphole)

Dimensions 190(h) x 500(w) x 410(d)

INSDE009

Kiso Round Full Pedestal

Dimensions 690(h) x 160(w) x 170(d)

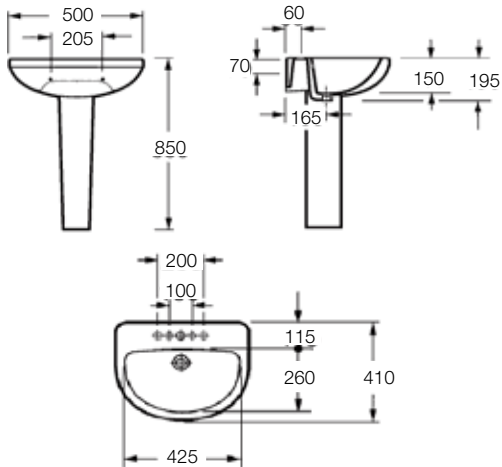

Kiso Round
500mm Basin
- Semi Pedestal



Features

- One or two taphole

Guarantee

- 25 Years



INSDE005

Kiso Round 560mm Basin (One Taphole)

Dimensions	200(h) x 560(w) x 460(d)
------------	--------------------------

INSDE005A

Kiso Round 560mm Basin (Two Taphole)

Dimensions	200(h) x 560(w) x 460(d)
------------	--------------------------

INSDE010

Kiso Round Semi Pedestal

Dimensions	325(h) x 205(w) x 285(d)
------------	--------------------------

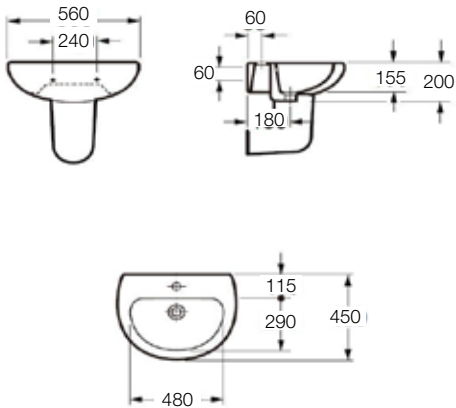

Kiso Round
560mm Basin
with Pedestal
(One Taphole)



Kiso Square

Kiso Square
Close Coupled WC
(Pan, Cistern & Seat)

Kiso Square Close Coupled WC

UK
CA CE

Features

- Slimline design
- Top fixing quick release seat
- 620mm short projection
- Water saving 4 & 2.6 litre flushing capabilities

Guarantee

- 25 Years on sanitaryware
- 3 Years on cistern fittings
- 1 Year on seats



INSEC001

Kiso Square Close Coupled WC

Dimensions	400(h) x 355(w) x 620(d)
------------	--------------------------

INSNU002

Kiso Square Close Coupled WC Cistern

Dimensions	400(h) x 360(w) x 150(d)
------------	--------------------------

INSKI004SLIM

Kiso Quick Release Soft Close Slim Wrap-Over Seat & Cover

Dimensions	30(h) x 358(w) x 430(d)
------------	-------------------------

INSEC004N

Kiso Quick Release Soft Close Seat & Cover

Dimensions	45(h) x 350(w) x 430(d)
------------	-------------------------

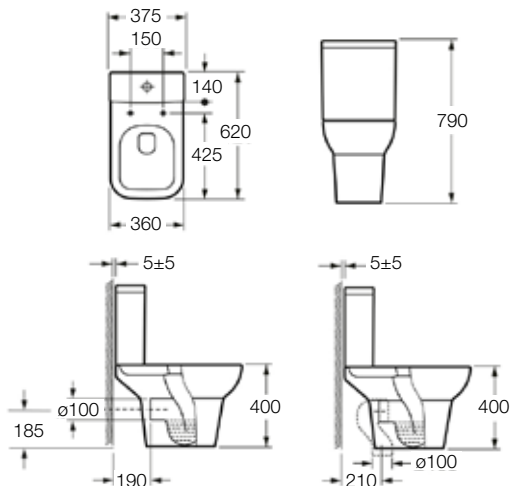

Kiso Square Back To Wall Pan

UK
CA CE

Features

- Top fixing quick release seat

Guarantee

- 25 Years on sanitaryware
- 1 Year on seats



INSKI012

Kiso Square Back To Wall Pan

Dimensions	420(h) x 355(w) x 520(d)
------------	--------------------------

INSKI004SLIM

Kiso Quick Release Soft Close Slim Wrap-Over Seat & Cover

Dimensions	30(h) x 358(w) x 430(d)
------------	-------------------------

INSEC004N

Kiso Quick Release Soft Close Seat & Cover

Dimensions	45(h) x 350(w) x 430(d)
------------	-------------------------

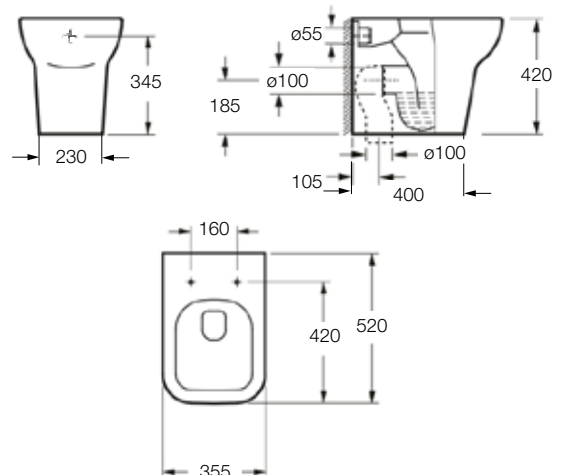

Kiso Square 530mm Basin - Full Pedestal

UK
CA CE

Features

- One or two taphole

Guarantee

- 25 Years



INSNU007

Kiso Square 530mm Basin (One Taphole)

Dimensions 170(h) x 535(w) x 425(d)

INSNU007A

Kiso Square 530mm Basin (Two Taphole)

Dimensions 170(h) x 535(w) x 425(d)

INSNU009

Kiso Square Full Pedestal

Dimensions 710(h) x 180(w) x 190(d)

Basin can be used on a countertop as flat bottom.

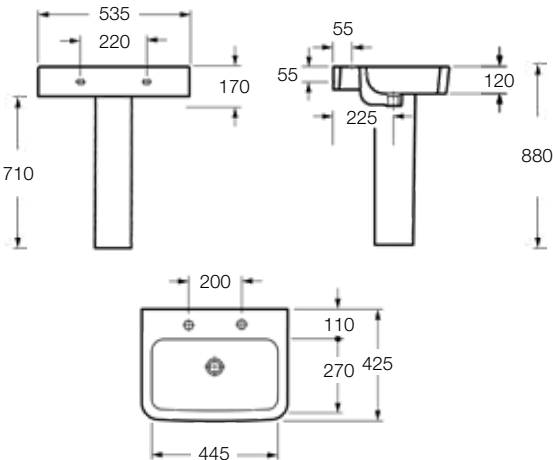

Kiso Square 450mm Cloakroom Basin - Full Pedestal

UK
CA CE

Features

- One taphole

Guarantee

- 25 Years



INSNU014

Kiso Square 450mm Cloakroom Basin (One Taphole)

Dimensions 110(h) x 450(w) x 360(d)

INSNU009

Kiso Square Full Pedestal

Dimensions 710(h) x 180(w) x 190(d)

Basin can be used on a countertop as flat bottom.

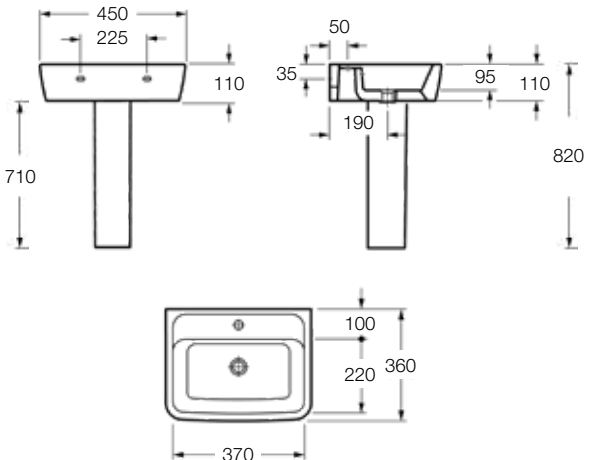

Kiso Square 530mm Basin - Semi Pedestal

UK
CA CE

Features

- One or two taphole

Guarantee

- 25 Years



INSNU007

Kiso Square 530mm Basin (One Taphole)

Dimensions	170(h) x 535(w) x 425(d)
------------	--------------------------

INSNU007A

Kiso Square 530mm Basin (Two Taphole)

Dimensions	170(h) x 535(w) x 425(d)
------------	--------------------------

INSSA010N

Kiso Square Semi Pedestal

Dimensions	385(h) x 185(w) x 275(d)
------------	--------------------------

Basin can be used on a countertop as flat bottom.

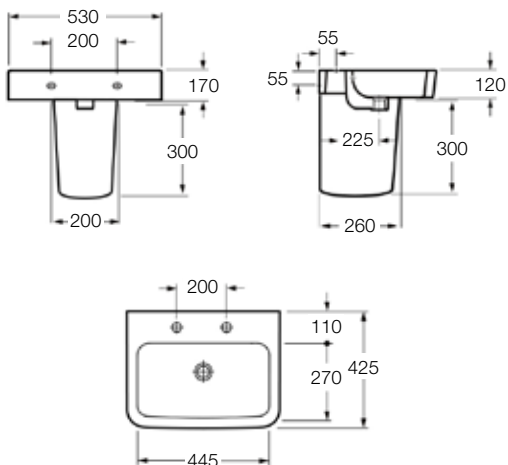

Kiso Square 450mm Basin - Semi Pedestal

UK
CA CE

Features

- One taphole

Guarantee

- 25 Years



INSNU014

Kiso Square 450mm Cloakroom Basin (One Taphole)

Dimensions	110(h) x 450(w) x 360(d)
------------	--------------------------

INSSA010N

Kiso Square Semi Pedestal

Dimensions	385(h) x 185(w) x 275(d)
------------	--------------------------

Basin can be used on a countertop as flat bottom.

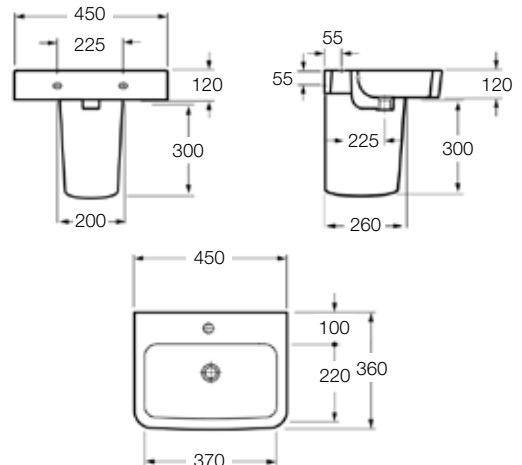

Close Coupled WC



Features

- Vitreous China
- Horizontal outlet
- 6/4 litre dual flush
- Pre-installed mechanism
- Right hand bottom inlet
- WRAS approved Cistern fittings

Guarantee (*)

- Lifetime on ceramics
- 1 Year on Cistern fittings

*Against manufacturing defect



INSTPANSET2

WC Pan & Cistern Set

Dimensions 759(h) x 380(w) x 626(d)

Seat Options

INSTWHSTSEAT

Standard Seat & Cover

Dimensions 45(h) x 365(w) x 450(d)

INSTWHSCSEAT

Soft Close Seat & Cover

Dimensions 45(h) x 365(w) x 450(d)

Pan & cistern available as separate items please ask.

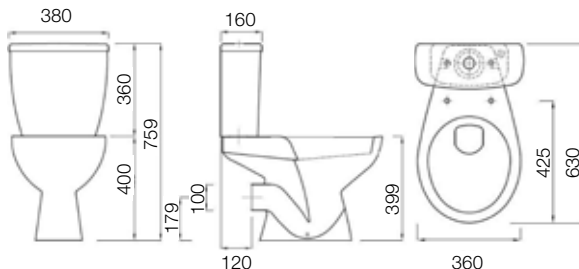

Smooth Close Coupled WC



Features

- Contemporary design
- 6/4 litre dual flush
- Right hand bottom inlet
- Soft close hinges
- Smooth finish
- Value for money high quality

Guarantee (*)

- Lifetime on ceramics
- 1 Year on Cistern fittings

*Against manufacturing defect



INSTSMPANSET

Smooth Close Coupled WC

Dimensions 757(h) x 365(w) x 651(d)

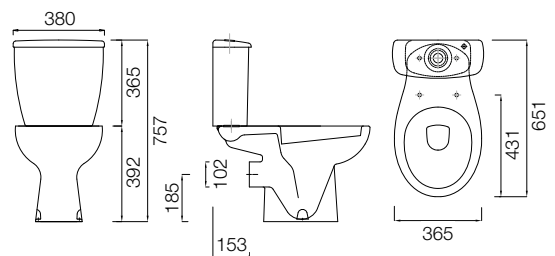

Square Comfort Height WC



Features

- Vitreous China
- Horizontal outlet
- Pan height 440mm from floor to rim
- 6/4 litre dual flush (adjustable down to 4/2.6 litre)
- Pre-installed mechanism
- Right hand bottom inlet
- WRAS approved Cistern fittings
- Soft close seat & cover

Guarantee (*)

- Lifetime on ceramics
- 1 Year on Cistern fittings
- 5 Years on soft close seat

**Against manufacturing defect*



INSTCHSQSET

WC Pan Set (Includes Pan, Cistern & Seat)

Dimensions 843(h) x 350(w) x 617(d)

Round Comfort Height WC



Features

- Vitreous China
- Horizontal outlet
- Pan height 440mm from floor to rim
- 6/4 litre dual flush (adjustable down to 4/2.6 litre)
- Pre-installed mechanism
- Right hand bottom inlet
- WRAS approved Cistern fittings
- Soft close seat & cover

Guarantee (*)

- Lifetime on ceramics
- 1 Year on Cistern fittings
- 5 Years on soft close seat

**Against manufacturing defect*



INSTCHRDSET

WC Pan Set (Includes Pan, Cistern & Seat)

Dimensions 847(h) x 355(w) x 615(d)

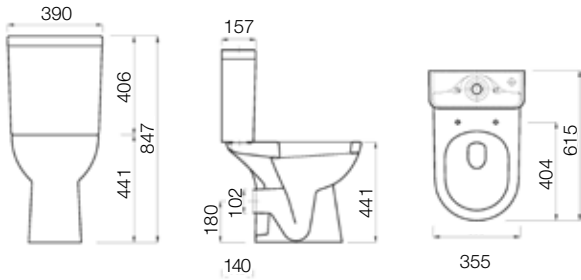
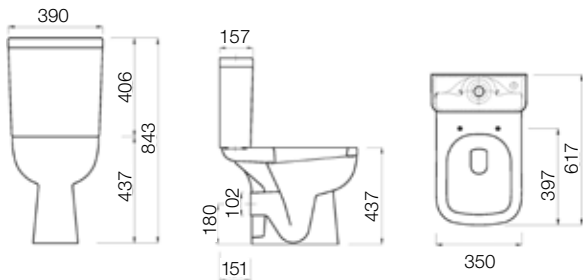

Back To Wall Pan



Features

- Vitreous China
- Horizontal outlet
- Designed to work with 6/4 litre flush cistern

Guarantee (*)

- Lifetime on ceramics
- 2 Years on standard seat
- 5 Years on soft close seat

*Against manufacturing defect



INSTBTWPAN

Back To Wall Pan

Dimensions	400(h) x 370(w) x 528(d)
------------	--------------------------

Seat Options

INSTWHSTSEAT

Standard Seat & Cover

Dimensions	45(h) x 365(w) x 450(d)
------------	-------------------------

INSTWHSCSEAT

Soft Close Seat & Cover

Dimensions	45(h) x 365(w) x 450(d)
------------	-------------------------

For concealed cisterns see page 109.

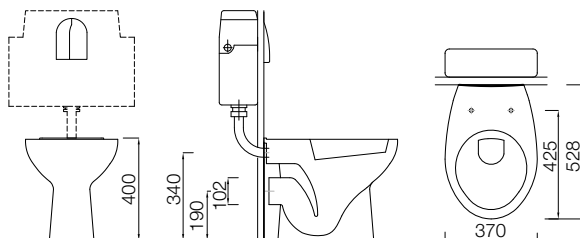

Low Level WC Suite



Features

- Vitreous China
- Horizontal outlet
- 6/4 litre dual flush
- Right/left hand bottom inlet
- Includes flush pipe
- WRAS approved cistern fittings

Guarantee (*)

- Lifetime on ceramics
- 2 Years on standard seat
- 5 Years on soft close seat

*Against manufacturing defect



INSTWHLLPANB

Low Level Pan

Dimensions	391(h) x 365(w) x 470(d)
------------	--------------------------

INSTWHLLPBCI

Low Level Cistern with Push Button

Dimensions	361(h) x 460(w) x 201(d)
------------	--------------------------

Seat Options

INSTWHSTSEAT

Standard Seat & Cover

Dimensions	45(h) x 365(w) x 450(d)
------------	-------------------------

INSTWHSCSEAT

Soft Close Seat & Cover

Dimensions	45(h) x 365(w) x 450(d)
------------	-------------------------

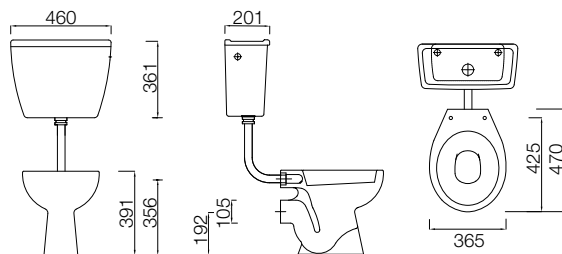

Round Basin
450mm



Features

- C-shape design
- Vitreous China
- Chrome effect overflow
- Available in both one or two taphole

Guarantee

- Lifetime guarantee on ceramics*
- *Against manufacturing defect*

INST45BA1SET

Combination 450mm Pack Basin & Pedestal
(One Taphole)

Dimensions	790(h) x 454(w) x 385(d)
------------	--------------------------

INSTWH45BA1

450mm Basin (One Taphole)

Dimensions	100(h) x 454(w) x 385(d)
------------	--------------------------

INSTWH45BA2

450mm Basin (Two Taphole)

Dimensions	100(h) x 454(w) x 385(d)
------------	--------------------------

INSTWHPE

Full Pedestal

Dimensions	660(h) x 165(w) x 150(d)
------------	--------------------------

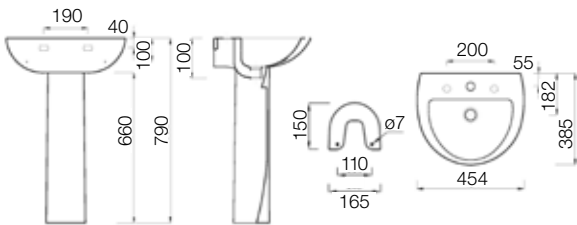

Round Basin
550mm



Features

- C-shape design
- Vitreous China
- Chrome effect overflow
- Available in both one or two taphole

Guarantee

- Lifetime guarantee on ceramics*
- *Against manufacturing defect*

INSTBA1SET

Combination 550mm Pack Basin & Pedestal
(One Taphole)

Dimensions	804(h) x 550(w) x 462(d)
------------	--------------------------

INSTBA2SET

Combination 550mm Pack Basin & Pedestal
(Two Taphole)

Dimensions	804(h) x 550(w) x 462(d)
------------	--------------------------

INSTWH55BA1

550mm Basin (One Taphole)

Dimensions	195(h) x 550(w) x 462(d)
------------	--------------------------

INSTWH55BA2

550mm Basin (Two Taphole)

Dimensions	195(h) x 550(w) x 462(d)
------------	--------------------------

INSTWHPE

Full Pedestal

Dimensions	660(h) x 165(w) x 150(d)
------------	--------------------------

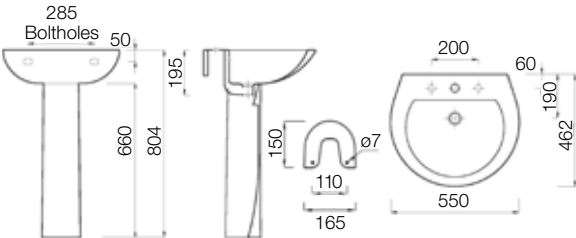

Square Basin 450mm



Features

- Smooth square design
- Vitreous China
- Chrome effect overflow
- One taphole

Guarantee

- Lifetime guarantee on ceramics*
- *Against manufacturing defect

INSTWHSQ45BA1

450mm Square Basin (One Taphole)

Dimensions	180(h) x 455(w) x 340(d)
------------	--------------------------

INSTWHPE

Full Pedestal

Dimensions	660(h) x 165(w) x 150(d)
------------	--------------------------

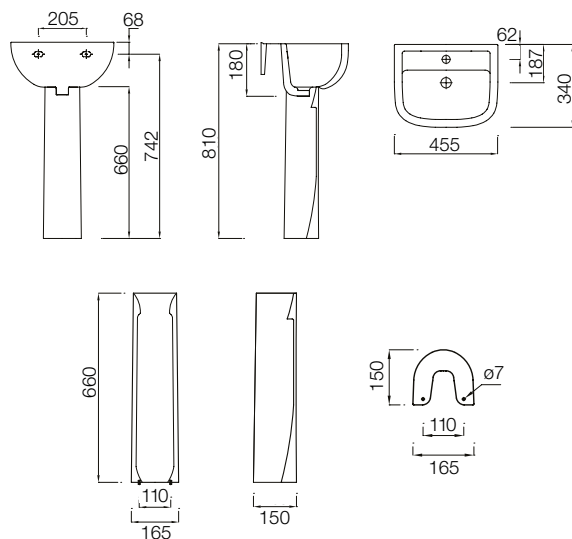

Square Basin 550mm



Features

- Smooth square design
- Vitreous China
- Chrome effect overflow
- Available in both one or two taphole

Guarantee

- Lifetime guarantee on ceramics*
- *Against manufacturing defect

INSTWHSQ55BA1

550mm Square Basin (One Taphole)

Dimensions	185(h) x 550(w) x 390(d)
------------	--------------------------

INSTWHSQ55BA2

550mm Square Basin (Two Taphole)

Dimensions	185(h) x 550(w) x 390(d)
------------	--------------------------

INSTWHPE

Full Pedestal

Dimensions	660(h) x 165(w) x 150(d)
------------	--------------------------

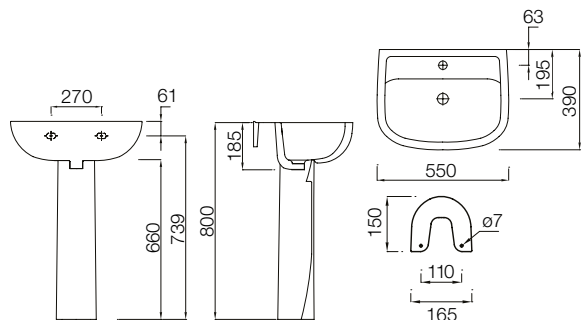

Semi Recessed Basin 550mm



Features

- Smooth round design
- Vitreous China
- Chrome effect overflow
- One taphole

Guarantee

- Lifetime guarantee on ceramics*
- *Against manufacturing defect*

INSTSRBA1

550mm Semi Recessed Basin (One Taphole)

Dimensions 200(h) x 550(w) x 485(d)

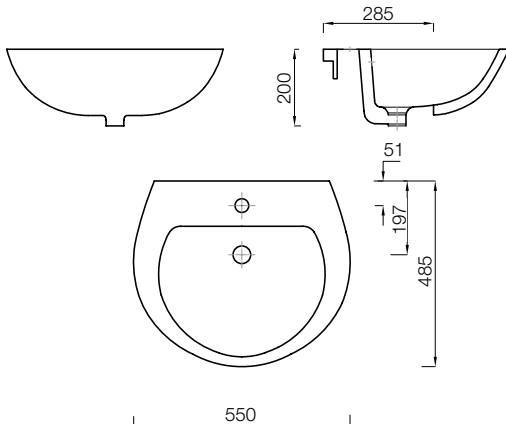

All measurements are approximate and subject to standard tolerances

INSTINCT®

For a comprehensive
range of
sanitaryware get
your Instinct®
brochure today.



Visit your nearest
branch and pick up your
free copy.

(See back page for branch details)

Atlas

Close Coupled WC

(With Lever Operated Cistern)



Features

- Horizontal outlet
- Right/Left hand bottom inlet

Guarantee

- Lifetime guarantee on ceramics*

*Against manufacturing defect



ASWHPAN

Atlas Pan

Dimensions 395(h) x 360(w) x 677(d)

ASWHPCI

Atlas RH Flush Cistern

Dimensions 361(h) x 460(w) x 132(d)

STWHSCUNP

Atlas Soft Close Seat

Dimensions 45(h) x 365(w) x 450(d)

STWHSSUNP

Atlas Standard Seat

Dimensions 45(h) x 365(w) x 450(d)

See page 34 for seat details.

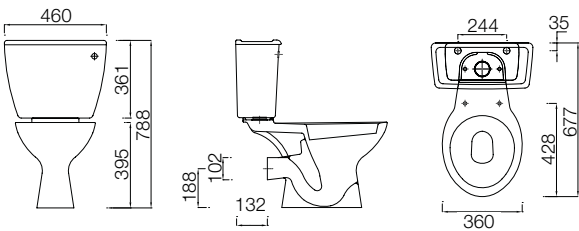

Atlas

Back To Wall Pan

(Rimless Standard Height)



Features

- Horizontal outlet
- Rimless design
- Water saving

Guarantee

- Lifetime guarantee on ceramics*

*Against manufacturing defect



RIM50BTWPA

Atlas Pan

Dimensions 389(h) x 373(w) x 500(d)

STWHTFIXRINGA2

Atlas White Seat

Dimensions 30(h) x 375(w) x 441(d)

STDBTFRING2

Atlas Blue Seat

Dimensions 50(h) x 380(w) x 475(d)

STDGRTFRING2

Atlas Grey Seat

Dimensions 50(h) x 380(w) x 475(d)

See page 34 for seat details.

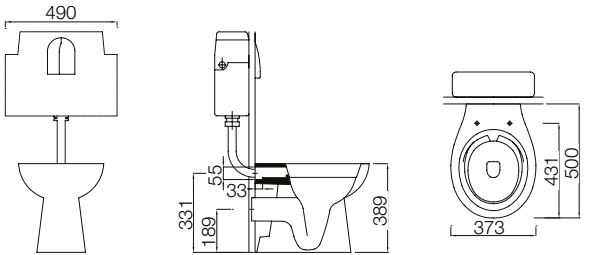

Atlas Back To Wall Pan (Standard Height)



Features

- Modern design
- Water saving option

Guarantee

- Lifetime guarantee on ceramics*

**Against manufacturing defect*



ASWHBWPA
Atlas Pan

Dimensions	395(h) x 366(w) x 520(d)
------------	--------------------------

STWHSCUNP
Atlas Soft Close Seat

Dimensions	45(h) x 365(w) x 450(d)
------------	-------------------------

STWHSSUNP
Atlas Standard Seat

Dimensions	45(h) x 365(w) x 450(d)
------------	-------------------------

See page 34 for seat details.

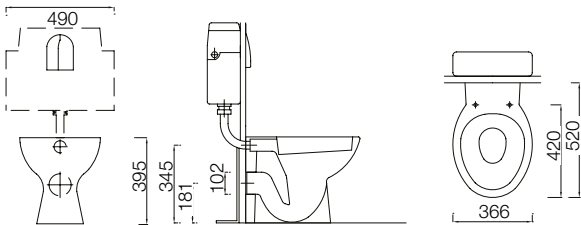

Atlas Back To Wall Pan (Comfort Height)



Features

- Horizontal outlet
- Modern design
- Raised height

Guarantee

- Lifetime guarantee on ceramics*

**Against manufacturing defect*



DOCMBWPA
Atlas Pan

Dimensions	458(h) x 360(w) x 560(d)
------------	--------------------------

STWHSC2ALUX
Atlas Soft Close Seat

Dimensions	50(h) x 357(w) x 440(d)
------------	-------------------------

STWHASLUX
Atlas Standard Seat

Dimensions	50(h) x 357(w) x 445(d)
------------	-------------------------

STRINGALWH
Atlas White Ring Anti Lateral Buffer Seat

Dimensions	44(h) x 373(w) x 446(d)
------------	-------------------------

STRINGALBL
Atlas Blue Ring Anti Lateral Buffer Seat

Dimensions	44(h) x 373(w) x 446(d)
------------	-------------------------

STRINGALGR
Atlas Grey Ring Anti Lateral Buffer Seat

Dimensions	44(h) x 373(w) x 446(d)
------------	-------------------------

See page 34 for seat details.

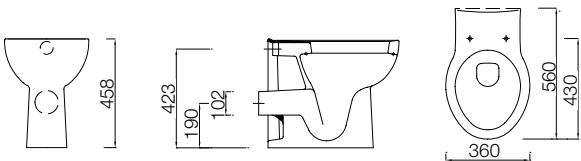

Atlas Wall Hung Pan (Standard Rim)

UK
CA CE

Features

- Horizontal outlet
- Modern compact design

Guarantee

- Lifetime guarantee on ceramics*

**Against manufacturing defect*



ASTWHWHP

Atlas Wall Hung Pan

Dimensions	376(h) x 357(w) x 521(d)
------------	--------------------------

STWHSCPER

Atlas Soft Close Seat

Dimensions	58.6(h) x 359(w) x 426(d)
------------	---------------------------

See page 34 for seat details.

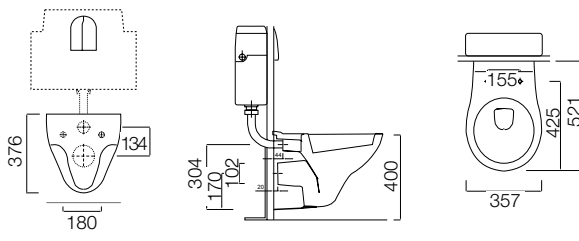

Atlas Wall Hung Pan (Rimless)

UK
CA CE

Features

- Horizontal outlet
- Rimless design
- Wall hung

Guarantee

- Lifetime guarantee on ceramics*

**Against manufacturing defect*



RIMWHWHP

Atlas Rimless Wall Hung Pan

Dimensions	370(h) x 368(w) x 529(d)
------------	--------------------------

STWHSC2MD

Atlas Universal D Shape Soft Close Seat White

Dimensions	49(h) x 367(w) x 446(d)
------------	-------------------------

See page 34 for seat details.

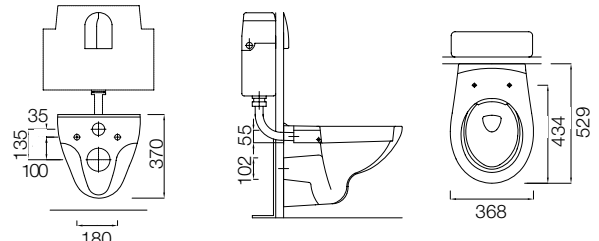

Atlas

Low Level WC

(Lever & Push Button Operated)



Features

- Horizontal outlet
- Side inlet internal overflow

Guarantee

- Lifetime guarantee on ceramics*

*Against manufacturing defect



ASWHLLPA2

Atlas Low Level Horizontal Outlet Pan

Dimensions 404(h) x 371(w) x 476(d)

ASWHLLBCI

Atlas Lever Cistern

Dimensions 361(h) x 460(w) x 201(d)

ASWHLLPBCI

Atlas Push Button Cistern

Dimensions 370(h) x 445(w) x 200(d)

STWHSCUNP

Atlas Soft Close Seat

Dimensions 45(h) x 365(w) x 450(d)

STWHSSUNP

Atlas Standard Seat

Dimensions 45(h) x 365(w) x 450(d)

See page 34 for seat details.

ASWHLLPBCI shown on line drawing below.

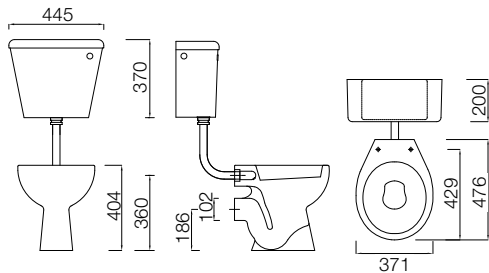

Atlas

Low Level WC

(Comfort Height WC - Lever)



Features

- Horizontal outlet
- Right/Left hand bottom inlet
- Classic close coupled design
- Raised height for more comfort

Guarantee

- Lifetime guarantee on ceramics*

*Against manufacturing defect



DOCMLLPAN

Atlas Comfort Height Low Level
Doc M Pan

Dimensions 458(h) x 360(w) x 464(d)

ASWHLLBCI

Atlas Lever Cistern

Dimensions 361(h) x 460(w) x 201(d)

STWHSSUNP

Atlas Standard Seat

Dimensions 45(h) x 365(w) x 450(d)

STWHSCUNP

Atlas Soft Close Seat

Dimensions 45(h) x 365(w) x 450(d)

Pick Up Pack

COMFLLWC

Atlas Comfort Height Low Level Pan /
Lever Cistern / Standard Seat & Cover Pack

ASWHLLBCI shown on line drawing below.

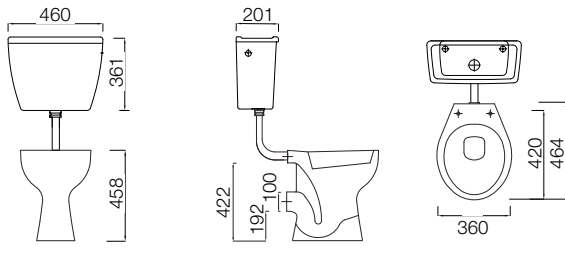

Atlas

Close Coupled WC

(Comfort Height WC - Push Button)



Features

- Horizontal outlet
- Classic close coupled design
- Raised height for more comfort
- 6/4 litre dual flush
- Right hand bottom inlet

Guarantee

- Lifetime guarantee on ceramics*

*Against manufacturing defect



DOCMNPAN

Atlas Comfort Height Close Coupled Pan

Dimensions 458(h) x 355(w) x 478(d)

JUWHPCI

Atlas Cistern with Push Button

Dimensions 345(h) x 385(w) x 199(d)

STWHSCUNP

Atlas Soft Close Seat

Dimensions 45(h) x 365(w) x 450(d)

STWHSSUNP

Atlas Standard Seat

Dimensions 45(h) x 365(w) x 450(d)

Pick Up Packs

COMFJUPBWC

Atlas Comfort Height Close Coupled Pan / Push Button Cistern / Standard Seat & Cover Pack

COMFJUSCPBWC

Atlas Comfort Height Close Coupled Pan / Push Button Cistern / Soft Close Seat & Cover Pack

See page 34 for seat details.

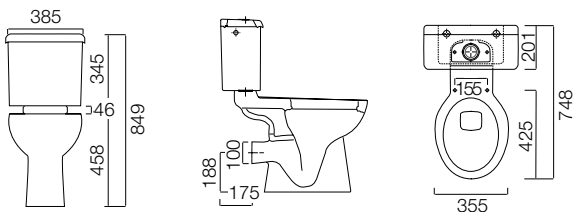

Atlas

Close Coupled WC

(Comfort Height WC - Lever)



Features

- Horizontal outlet
- Classic close coupled design
- Raised height for more comfort
- 6/4 litre dual flush
- Right/Left hand bottom inlet

Guarantee

- Lifetime guarantee on ceramics*

*Against manufacturing defect



DOCMNPAN

Atlas Comfort Height Close Coupled Pan

Dimensions 458(h) x 355(w) x 478(d)

ASWHPCI

Atlas Cistern with Lever

Dimensions 361(h) x 460(w) x 201(d)

STWHSCUNP

Atlas Soft Close Seat

Dimensions 45(h) x 365(w) x 450(d)

STWHSSUNP

Atlas Standard Seat

Dimensions 45(h) x 365(w) x 450(d)

Pick Up Packs

COMFASLEVWC

Atlas Comfort Height Close Coupled Pan / Lever Action Cistern / Standard Seat & Cover Pack

COMFASLEVSCWC

Atlas Comfort Height Close Coupled Pan / Lever Action Cistern / Soft Close Seat & Cover Pack

See page 34 for seat details.

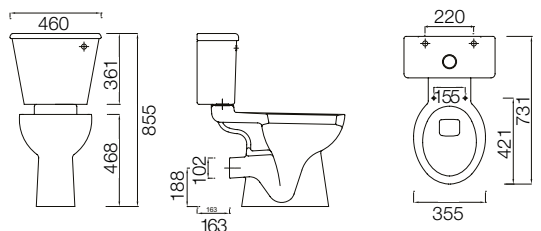

Atlas
S Trap Pan
(Low Level)



UNWHSLLPA
Atlas S Trap Pan

Dimensions	394(h) x 368(w) x 470(d)
------------	--------------------------

ASWHLLBCI
Atlas Lever Cistern

Dimensions	361(h) x 460(w) x 200(d)
------------	--------------------------

ASWHLLPBCI
Atlas Push Button Cistern

Dimensions	370(h) x 445(w) x 200(d)
------------	--------------------------

STWHSCUNP
Atlas Soft Close Seat

Dimensions	45(h) x 365(w) x 450(d)
------------	-------------------------

STWHSSUNP
Atlas Standard Seat

Dimensions	45(h) x 365(w) x 450(d)
------------	-------------------------

ASWHLLPBCI shown on line drawing below.

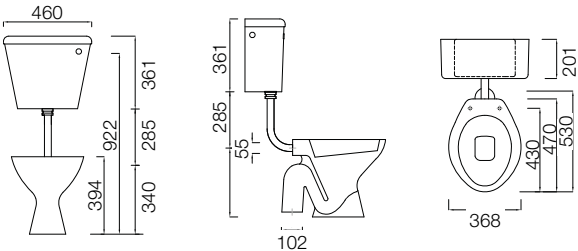

Atlas
P Trap Pan
(Low Level)



UNWHPLLPA
Atlas P Trap Pan

Dimensions	400(h) x 368(w) x 477(d)
------------	--------------------------

ASWHLLBCI
Atlas Lever Cistern

Dimensions	361(h) x 460(w) x 200(d)
------------	--------------------------

ASWHLLPBCI
Atlas Push Button Cistern

Dimensions	370(h) x 445(w) x 200(d)
------------	--------------------------

STWHSCUNP
Atlas Soft Close Seat

Dimensions	45(h) x 365(w) x 450(d)
------------	-------------------------

STWHSSUNP
Atlas Standard Seat

Dimensions	45(h) x 365(w) x 450(d)
------------	-------------------------

ASWHLLPBCI shown on line drawing below.

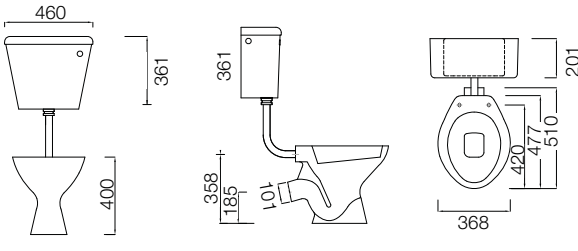

Atlas Space Saving WC Pack

(Pan, Close Coupled Push Button Cistern,
Soft Close Seat & Cover)

Features

- Horizontal outlet
- Smooth modern design
- Space saving option
- Right Hand Bottom Inlet
- Soft Close Seat

Guarantee

- Lifetime on ceramic against manufacturing defects



SPSCOMBI

Atlas Space Saving WC Pack
(Pan, Close Coupled Push Button Cistern,
Soft Close Seat & Cover)

Dimensions 764(h) x 340(w) x 614(d)

Atlas Rimless Space Saving WC Pack

(Pan, Close Coupled Push Button Cistern,
Soft Close Seat & Cover)

Features

- Short projection ideal for area where space is a premium
- Hygienic Rimless pan avoids build-up of bacteria
- Soft close seat
- Also available with touch free infrared flush
- Contemporary design
- Value for money high quality

Guarantee

- Lifetime on ceramic against manufacturing defects



ASWHRIMSPSET

Atlas Rimless Space Saving WC Pack
(Pan, Close Coupled Push Button Cistern,
Soft Close Seat & Cover)

Dimensions 768(h) x 344(w) x 619(d)

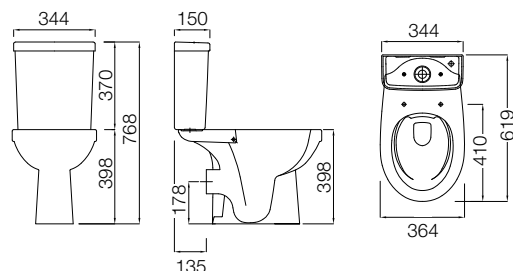
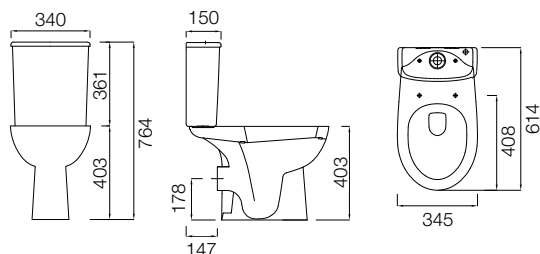

Atlas
Space Saving
WC Pack



Atlas Seat Options

(White / Blue / Grey)

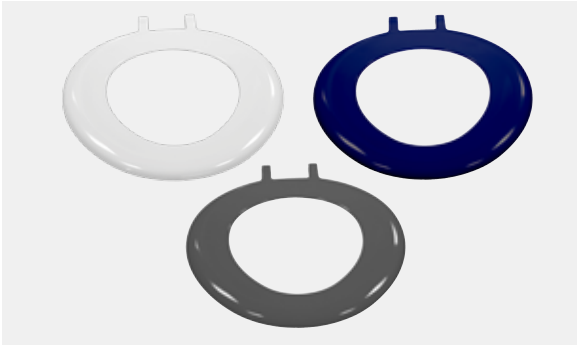

Atlas Ring Seat

STWHTFIXRINGA2

Atlas White Ring Seat Top Fix

Dimensions	30(h) x 375(w) x 441(d)
------------	-------------------------

STDBTFRING2

Atlas Blue Ring Seat Top Fix

Dimensions	50(h) x 380(w) x 475(d)
------------	-------------------------

STDGRTFRING2

Atlas Grey Ring Seat Top Fix

Dimensions	50(h) x 380(w) x 475(d)
------------	-------------------------

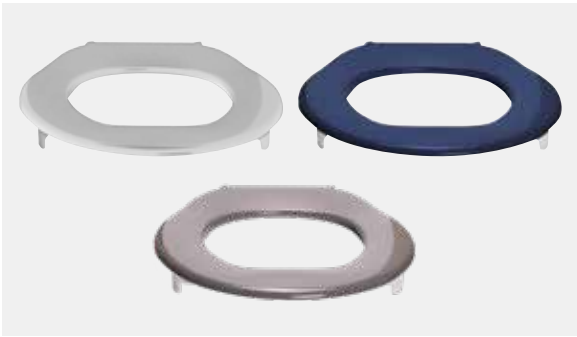

Atlas Anti Lateral Buffer Seat

STRINGALWH

Atlas White Ring Seat Top Fix

Dimensions	44(h) x 373(w) x 446(d)
------------	-------------------------

STRINGALBL

Atlas Blue Ring Seat Top Fix

Dimensions	44(h) x 373(w) x 446(d)
------------	-------------------------

STRINGALGR

Atlas Grey Ring Seat Top Fix

Dimensions	44(h) x 373(w) x 446(d)
------------	-------------------------

Atlas Seat Options

(Soft Close / Standard Close)



STWHSCUNP

Atlas Soft Close Seat

Dimensions	45(h) x 365(w) x 450(d)
------------	-------------------------

STWHSSUNP

Atlas Standard Seat

Dimensions	45(h) x 365(w) x 450(d)
------------	-------------------------



STWHSC2ALUX

Atlas Soft Close Seat

Dimensions	50(h) x 357(w) x 440(d)
------------	-------------------------

STWHASLUX

Atlas Standard Seat

Dimensions	50(h) x 357(w) x 445(d)
------------	-------------------------



Atlas Luxury Soft Close Seat

STWHSCLORD

Atlas White Luxury Lift Off Soft Close Seat and Cover

Dimensions	48(h) x 368(w) x 436(d)
------------	-------------------------

Atlas Thin Lipped Round Basin

UK
CA CE

ASPRO55BA1* / BA2**

Atlas 550mm Thin Lipped Round Basin

Dimensions	191(h) x 555(w) x 472(d)
------------	--------------------------

ASPRO50BA1* / BA2**

Atlas 500mm Thin Lipped Round Basin

Dimensions	177(h) x 502(w) x 418(d)
------------	--------------------------

ASPRO45BA1* / BA2**

Atlas 450mm Thin Lipped Round Basin

Dimensions	168(h) x 451(w) x 386(d)
------------	--------------------------

ASWHPE / GEOWHPE

Atlas Full Pedestal

Dimensions	660(h) x 165(w) x 150(d)
------------	--------------------------

NLGWHSPE

Atlas Semi Pedestal

Dimensions	337(h) x 208(w) x 264(d)
------------	--------------------------

*One taphole **Two taphole

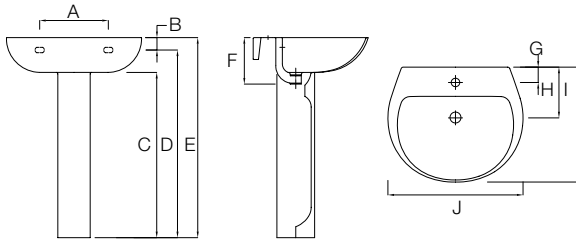

Size	A	B	C	D	E	F	G	H	I	J
45cm	187	42	679	763	805	168	55	177	386	451
50cm	282	50	679	755	805	177	61	184	418	502
55cm	282	51	679	771	822	191	63	208	472	555

Atlas D-Shaped Semi Recessed Basin 500mm



ASWH2SR50BA1

Atlas 500mm D-Shaped Semi Recessed Basin
(One Taphole)

Dimensions	168(h) x 500(w) x 340(d)
------------	--------------------------

ASWH2SR50BA2

Atlas 500mm D-Shaped Semi Recessed Basin
(Two Taphole)

Dimensions	168(h) x 500(w) x 340(d)
------------	--------------------------

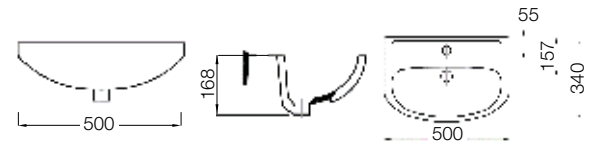

Atlas Semi Recessed Basin 500mm



ASWHGSR50BA1

Atlas 500mm Semi Recessed Basin
(One Taphole)

Dimensions	167(h) x 503(w) x 352(d)
------------	--------------------------

ASWHGSR50BA2

Atlas 500mm Semi Recessed Basin
(Two Taphole)

Dimensions	167(h) x 503(w) x 352(d)
------------	--------------------------

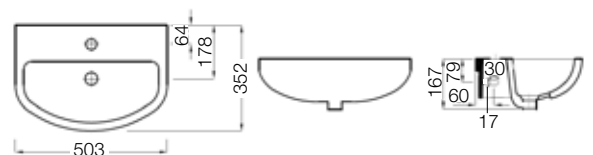

Atlas Squond Cloakroom Basin

UK
CA CE



GEOWH35BA1

Atlas 350mm Squond Cloakroom Basin (One Taphole)

Dimensions 172(h) x 350(w) x 283(d)

GEOWHPE

Atlas Geo Full Pedestal

Dimensions 660(h) x 165(w) x 150(d)

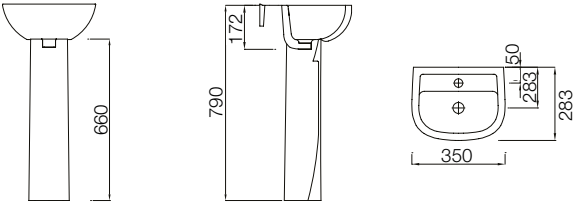

Atlas Squond Semi Recessed Basin

UK
CA CE



GEOWHSR55BA1

Atlas 550mm Squond Semi Recessed Basin
(One Taphole)

Dimensions 175(h) x 558(w) x 380(d)

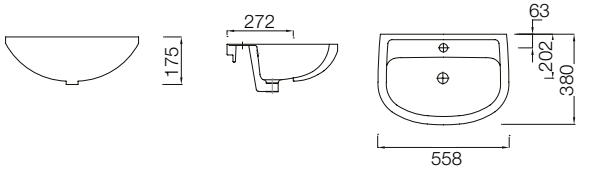

Atlas Vanity Round Basin

UK
CA CE



ASWHVBA1 / BA2

Atlas 530mm Vanity Round Basin

Dimensions 195(h) x 530(w) x 400(d)

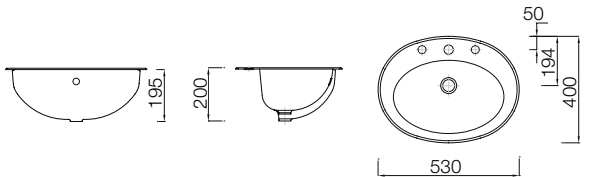

Atlas
Portsmouth 400mm Basin



PORT40BA1FN

Atlas Portsmouth 400mm Basin (One Taphole)
(No chainstay hole punching)

Dimensions 180(h) x 400(w) x 364(d)

PORT40BA2FN

Atlas Portsmouth 400mm Basin (Two Taphole)
(No chainstay hole punching)

Dimensions 180(h) x 400(w) x 364(d)

BRACKPORT
Heavy Duty Bracket

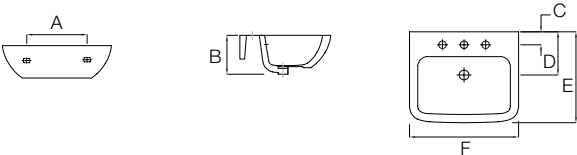

Atlas
Portsmouth 500mm Basin



PORT50BA1RHNN

Atlas Portsmouth 500mm Basin - Right Hand (One Taphole)
(No chainstay hole punching & no overflow)

Dimensions 180(h) x 500(w) x 421(d)

PORT50BA1LHNN

Atlas Portsmouth 500mm Basin - Left Hand (One Taphole)
(No chainstay hole punching & no overflow)

Dimensions 180(h) x 500(w) x 421(d)

BRACKPORT
Heavy Duty Bracket

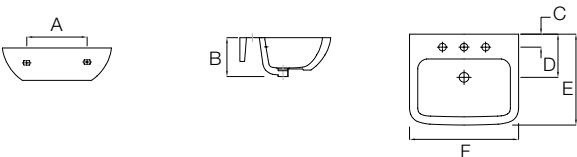

Atlas
Portsmouth 400mm Basin



PORT40BA2NN

Atlas Portsmouth 400mm Basin (Two Taphole)
(No chainstay hole punching)

Dimensions 180(h) x 400(w) x 364(d)

BRACKPORT
Heavy Duty Bracket

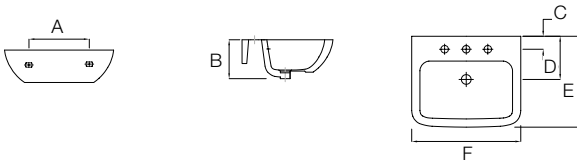

Size	A	B	C	D	E	F
400mm	200	180	58	192	364	400
500mm	280	180	60	200	421	500

Atlas
Portsmouth 500mm Basin



PORT50BA2FN

Atlas Portsmouth 500mm Basin (Two Taphole)
(No chainstay hole punching)

Dimensions 180(h) x 500(w) x 421(d)

PORT50BA2NN

Atlas Portsmouth 500mm Basin (Two Taphole)
(No chainstay hole punching & no overflow)

Dimensions 180(h) x 500(w) x 421(d)

BRACKPORT
Heavy Duty Bracket

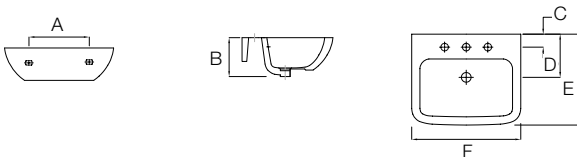

Atlas 1410 Basin



ASWH14BA
Atlas 360mm 1410 Basin (Two Taphole)

Dimensions 145(h) x 360(w) x 255(d)

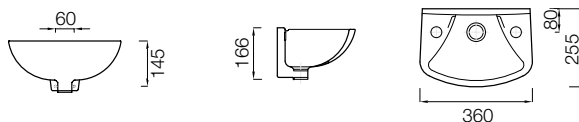

Atlas 1811 Basin



ASWH18BA
Atlas 460mm 1811 Basin (Two Taphole)

Dimensions 165(h) x 459(w) x 290(d)

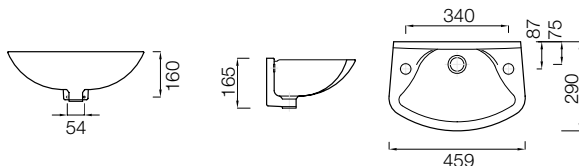

Atlas 2216 Basin



ASWH22BA
Atlas 590mm 2216 Basin (Two Taphole)

Dimensions 216(h) x 590(w) x 420(d)

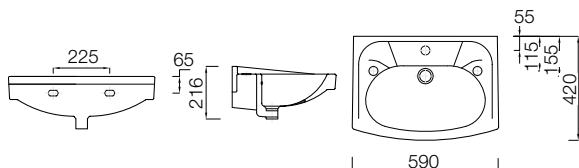

Atlas Towel Rail Brackets



TRB (For ASWH22BA opposite)
Atlas Towel Rail Brackets (Pair)

Dimensions 325(h) x 46(w) x 140(d)

Atlas Round Cloakroom Basin



ASWHRCBA
Atlas 450mm Round Cloakroom Basin (Two Taphole)

Dimensions 160(h) x 445(w) x 270(d)

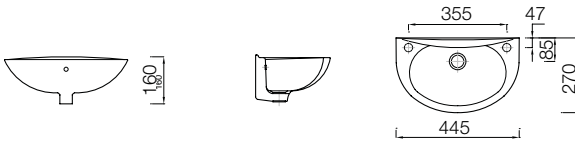

Atlas Corner Cloakroom Basin



ASWHCBA1
Atlas 470mm Corner Cloakroom Basin (One Taphole)

Dimensions 195(h) x 470(w) x 417(d)

ASWHCBA2
Atlas 470mm Corner Cloakroom Basin (Two Taphole)

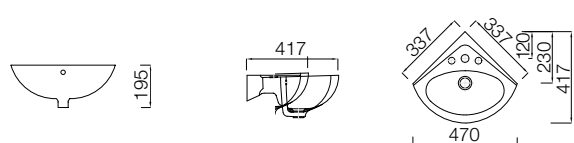

INSTINCT®

For a comprehensive
range of
sanitaryware get
your Instinct®
brochure today.



Visit your nearest
branch and pick up your
free copy.

(See back page for branch details)

Atlas Belfast Sink



BELSET

Atlas Belfast Sink with Waste and Support Legs

Dimensions 225(h) x 525(w) x 460(d)

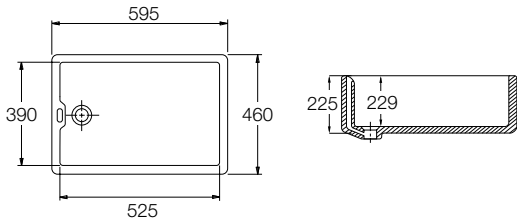

Atlas Low Back Sink



CLEANL18SET

Atlas 18" Low Back Sink with Waste and Support Legs

Dimensions 355(h) x 460(w) x 380(d)

CLEANL20SET

Atlas 20" Low Back Sink with Waste and Support Legs

Dimensions 380(h) x 510(w) x 380(d)

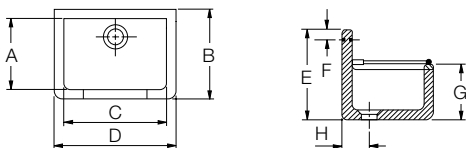

Size	A	B	C	D	E	F	G	H
18"	305	380	385	460	355	45	205	115
20"	305	380	435	510	380	45	230	115

Atlas High Back Sink



CLEANH20SET

Atlas 20" High Back Sink with Waste and Support Legs

Dimensions 535(h) x 510(w) x 380(d)

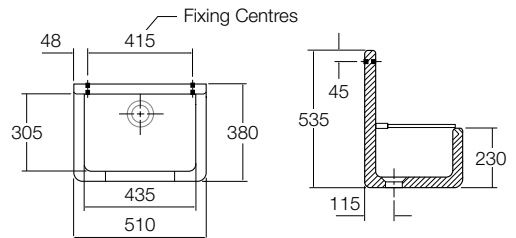

Atlas Belfast Sink Legs



BEL405

Atlas Belfast Sink Support Legs

Dimensions 360(h)

Atlas Belfast Sink Waste



BELWASTE

Atlas Belfast Sink Waste

Atlas 400mm Junior Urinal Bowl

UK
CA CE

Features

- Exposed or concealed inlet
- Junior design
- Waterless option available
- Pick up-packs available

Pack Includes

- Urinal
- Header tank fixings
- Accessories
- Pipework



Header Tank



URBOW40

Atlas 400mm Urinal Bowl

Dimensions 400(h) x 300(w) x 245(d)

UR40BOX1TOGO

One Bowl Pack

UR40BOX2TOGO

Two Bowl Pack

UR40BOX3TOGO

Three Bowl Pack

UR40BOX4TOGO

Four Bowl Pack

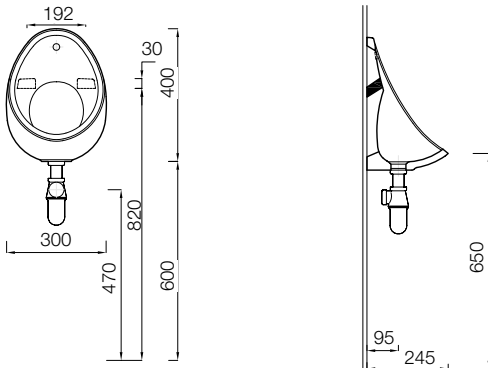

Atlas 500mm Urinal Bowl

UK
CA CE

Features

- Exposed or concealed inlet
- Waterless option available
- Pick up-packs available

Pack Includes

- Urinal
- Header tank fixings
- Accessories
- Pipework



Header Tank



URBOW50

Atlas 500mm Urinal Bowl

Dimensions 500(h) x 380(w) x 302(d)

UR50BOX1TOGO

One Bowl Pack

UR50BOX2TOGO

Two Bowl Pack

UR50BOX3TOGO

Three Bowl Pack

UR50BOX4TOGO

Four Bowl Pack

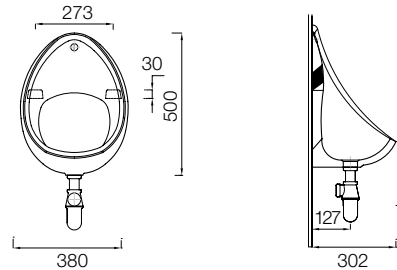

Atlas 600mm Urinal Bowl

UK
CA CE

Features

- Exposed or concealed inlet
- Waterless option available
- Concealed waste

Pack Includes

- Urinal
- Header tank fixings
- Accessories
- Pipework



URBOW

Atlas 600mm Urinal Bowl

Dimensions 665(h) x 410(w) x 315(d)

UR60CONSET1

One Bowl Pack

UR60CONSET2

Two Bowl Pack

UR60CONSET3

Three Bowl Pack

UR60CONSET4

Four Bowl Pack

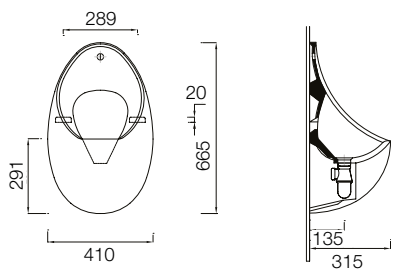

Atlas Waterless Urinal Option (Water Saving / Waterless Urinal Packs)

Features

- Saves up to 150,000 litres of clean water from being flushed per year
- No water required
- Dependant on use, the valve will need replacing around 3-4 times per year



URWALES40

Atlas 400mm Urinal Bowl

URWALES500

Atlas 500mm Urinal Bowl

URWALES600

Atlas 600mm Urinal Bowl

WLESSCART

Replacement Cartridge

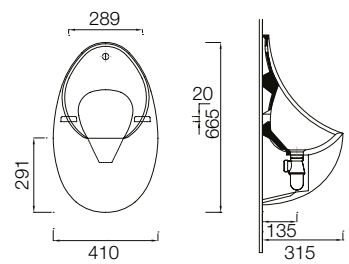

Atlas Urinal Divider



URSEP

Atlas Urinal Divider

Dimensions 630(h) x 150(w) x 320(d)

Atlas

Square Urinal Bowl

(Back Inlet)



URGEOBACKHO

Atlas Square Back Inlet Urinal Horizontal Waste

Dimensions 557(h) x 360(w) x 337(d)

URGEOBACKVE

Atlas Square Back Inlet Urinal Vertical Waste

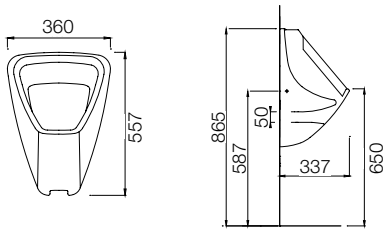

Atlas

Square Urinal Bowl

(Top Inlet)



URGEO TOPHO

Atlas Square Top Inlet Urinal Horizontal Waste

Dimensions 557(h) x 360(w) x 337(d)

URGEO TOPVE

Atlas Square Top Inlet Urinal Vertical Waste

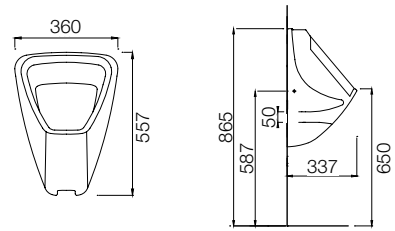

Atlas

Concealed Flush Valve

(Back Inlet)



URIRCONFLUSH

Atlas Infrared Concealed Flushing Valve

Dimensions 209(h) x 114(w) x 90(d)

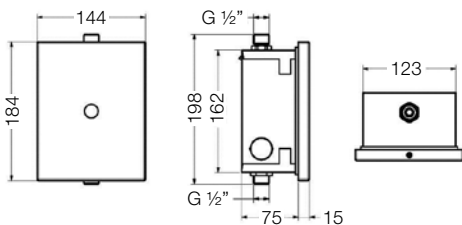

Atlas

Exposed Flush Valve

(Top Inlet)



URIRFLUSH

Atlas Infrared Exposed Flushing Valve

Dimensions 366(h) x 50(w) x 109(d)

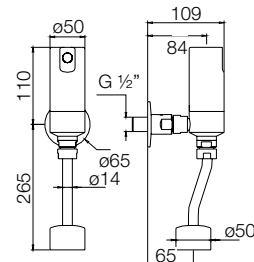

Atlas Low Level Infant WC 300mm

UK
CA CE

Features

- Classic design
- Dual flush lever
- 300mm height



SCWH30PA

Atlas Low Level Infant Pan

Dimensions	312(h) x 305(w) x 440(d)
------------	--------------------------

ASWHLLBCI

Atlas Low Level Cistern with Lever

Dimensions	361(h) x 460(w) x 200(d)
------------	--------------------------

STWHSRING

Atlas Crescent Open Front Ring Seat

Dimensions	25(h) x 395(w) x 424x(d)
------------	--------------------------

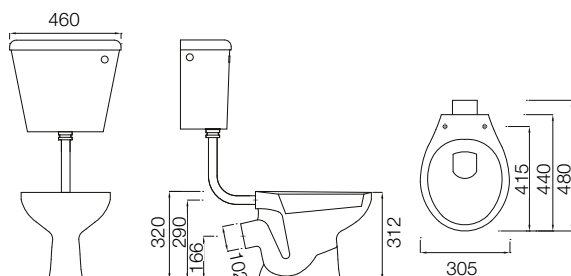

Atlas Low Level Junior WC 350mm

UK
CA CE

Features

- Classic design
- Dual flush lever
- 350mm height



SCWH35PA

Atlas Low Level Junior Pan

Dimensions	355(h) x 360(w) x 470(d)
------------	--------------------------

ASWHLLBCI

Atlas Low Level Cistern with Lever

Dimensions	361(h) x 460(w) x 200(d)
------------	--------------------------

STWHRING

Atlas White Seat

Dimensions	25(h) x 395(w) x 424(d)
------------	-------------------------

STDBRING

Atlas Blue Seat

Dimensions	10(h) x 375(w) x 441(d)
------------	-------------------------

STGRRING

Atlas Grey Seat

Dimensions	10(h) x 375(w) x 441(d)
------------	-------------------------

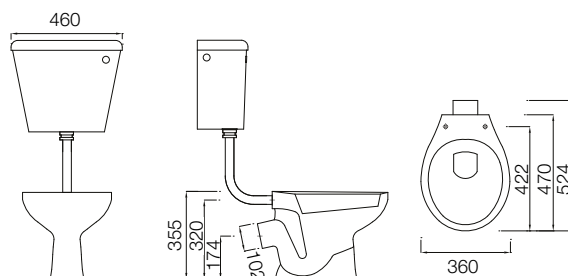

Atlas Close Coupled Rimless Infant WC 300mm

UK
CA CE

Features

- Rimless design
- Three in one pan configuration suitable for close coupled low level Back To Wall
- 300mm height



SC30BTWRIM

Atlas Rimless Infant Pan

Dimensions	345(h) x 307(w) x 486(d)
------------	--------------------------

SCWHPCI

Atlas Close Coupled Cistern with Lever

Dimensions	400(h) x 400(w) x 210(d)
------------	--------------------------

STWHSRING

Atlas Crescent Open Front Ring Seat

Dimensions	25(h) x 395(w) x 424(d)
------------	-------------------------

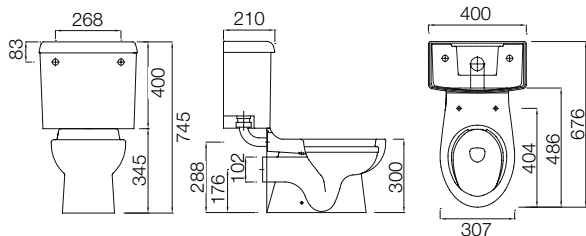

Atlas Low Level Rimless Infant WC 300mm

UK
CA CE

Features

- Rimless design
- Three in one pan configuration suitable for close coupled low level Back To Wall
- 300mm height



SC30BTWRIM

Atlas Rimless Infant Pan

Dimensions	345(h) x 307(w) x 486(d)
------------	--------------------------

SCWHPCI

Atlas Low Level Cistern with Lever

Dimensions	400(h) x 400(w) x 210(d)
------------	--------------------------

STWHSRING

Atlas Crescent Open Front Ring Seat

Dimensions	25(h) x 395(w) x 424(d)
------------	-------------------------

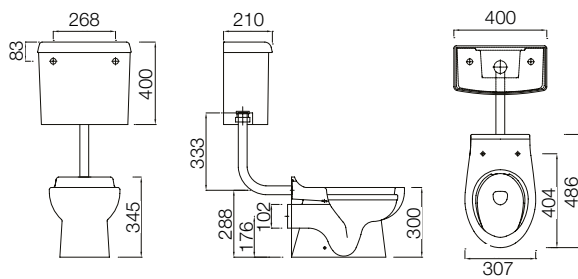

Atlas

Back To Wall Rimless Infant WC 300mm

UK
CA CE

Features

- Rimless design
- 3-in-1 pan configuration suitable for close coupled low level Back To Wall
- 300mm height



SC30BTWRIM

Atlas Rimless Infant Pan

Dimensions 345(h) x 307(w) x 486(d)

STWHSRING

Atlas Cresent Open Front Ring Seat

Dimensions 25(h) x 395(w) x 424(d)

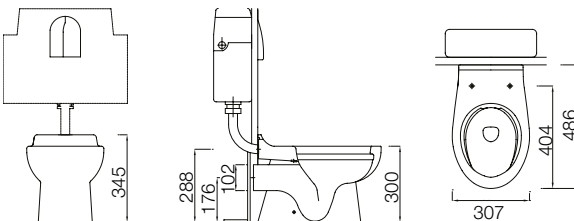

Atlas

Close Coupled Rimless Junior WC 350mm

UK
CA CE

Features

- Rimless design
- 3-in-1 pan configuration suitable for close coupled low level Back To Wall
- 350mm height



SC35BTWRIM

Atlas Rimless Junior Pan

Dimensions 354(h) x 370(w) x 501(d)

SCWHPCI

Atlas Cistern Lever Action

Dimensions 400(h) x 400(w) x 210(d)

STWHTFIXRINGA2

Atlas White Ring Seat with Top Fix for 350mm Rimless Pan

Dimensions 30(h) x 375(w) x 441(d)

STDBTFRING2

Atlas Blue Ring Seat with Top Fix for 350mm Rimless Pan

Dimensions 50(h) x 380(w) x 475(d)

STDGRTFRING2

Atlas Grey Ring Seat with Top Fix for 350mm Rimless Pan

Dimensions 50(h) x 380(w) x 475(d)

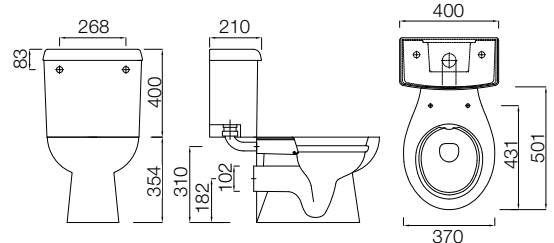

Atlas Low Level Rimless Junior WC 350mm

UK
CA CE

Features

- Rimless design
- 3-in-1 pan configuration suitable for close coupled low level Back To Wall
- 350mm height



SC35BTWRIM

Atlas Rimless Junior Pan

Dimensions	354(h) x 370(w) x 501(d)
------------	--------------------------

SCWHPCI

Atlas Cistern with Lever

Dimensions	400(h) x 400(w) x 210(d)
------------	--------------------------

STWHTFIXRINGA2

Atlas White Ring Seat with Top Fix for 350mm Rimless Pan

Dimensions	30(h) x 375(w) x 441(d)
------------	-------------------------

STDBTFRING2

Atlas Blue Ring Seat with Top Fix for 350mm Rimless Pan

Dimensions	50(h) x 380(w) x 475(d)
------------	-------------------------

STDGRTFRING2

Atlas Grey Ring Seat with Top Fix for 350mm Rimless Pan

Dimensions	50(h) x 380(w) x 475(d)
------------	-------------------------

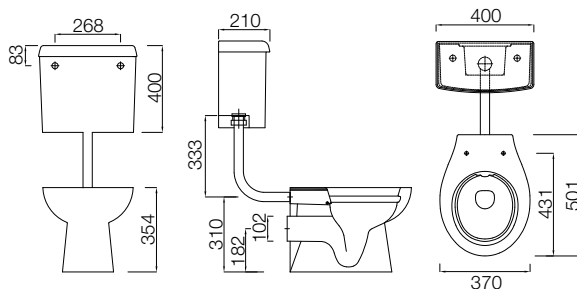

Atlas Back To Wall Rimless Junior WC 350mm

UK
CA CE

Features

- Rimless design
- 3-in-1 pan configuration suitable for close coupled low level Back To Wall
- 350mm height



SC35BTWRIM

Atlas Rimless Junior Pan

Dimensions	354(h) x 370(w) x 501(d)
------------	--------------------------

STWHTFIXRINGA2

Atlas White Ring Seat with Top Fix for 350mm Rimless Pan

Dimensions	30(h) x 375(w) x 441(d)
------------	-------------------------

STDBTFRING2

Atlas Blue Ring Seat with Top Fix for 350mm Rimless Pan

Dimensions	50(h) x 380(w) x 475(d)
------------	-------------------------

STDGRTFRING2

Atlas Grey Ring Seat with Top Fix for 350mm Rimless Pan

Dimensions	50(h) x 380(w) x 475(d)
------------	-------------------------

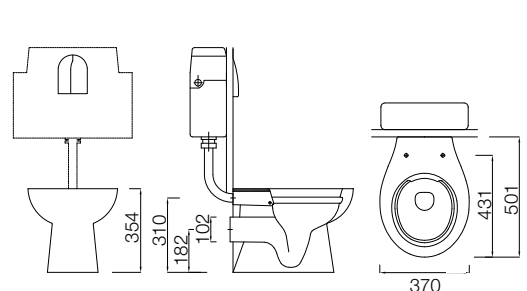

DOC M Pack - Close Coupled



DOC M Pack - Close Coupled, Basin (One Taphole), Rails & Seat, Chrome Lever

DM200K/1TH/WH
White

DM200K/1TH/GY
Grey

DM200K/1TH/DG
Dark Grey

DM200K/1TH/DB
Dark Blue

DOC M Pack - Close Coupled, Basin (Two Taphole), Rails & Seat, Chrome Lever

DM200K/WH
White

DM200K/GY
Grey

DM200K/DG
Dark Grey

DM200K/DB
Dark Blue

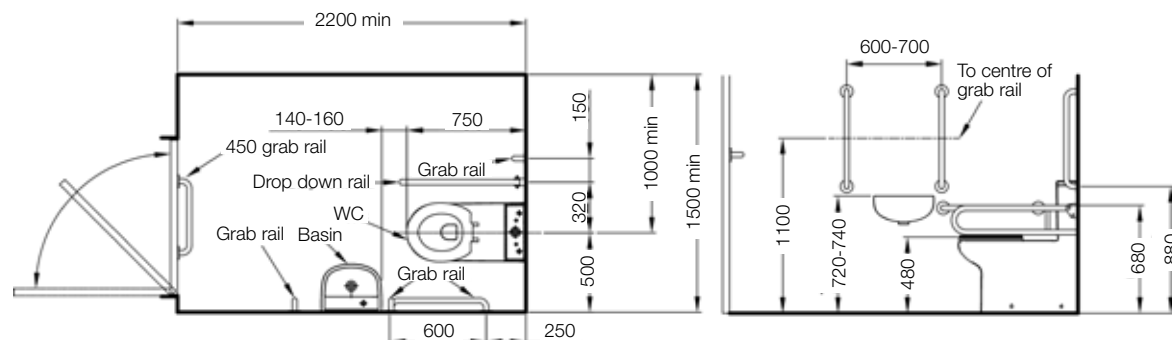

DOC M Pack - Back To Wall with Concealed Cistern



DOC M Pack - Back To Wall with Concealed Cistern, Basin (Two Taphole), Rails & Seat, Extended Lever in Chrome

DM800K/WH
White

DM800K/GY
Grey

DM800K/DG
Dark Grey

DM800K/DB
Dark Blue

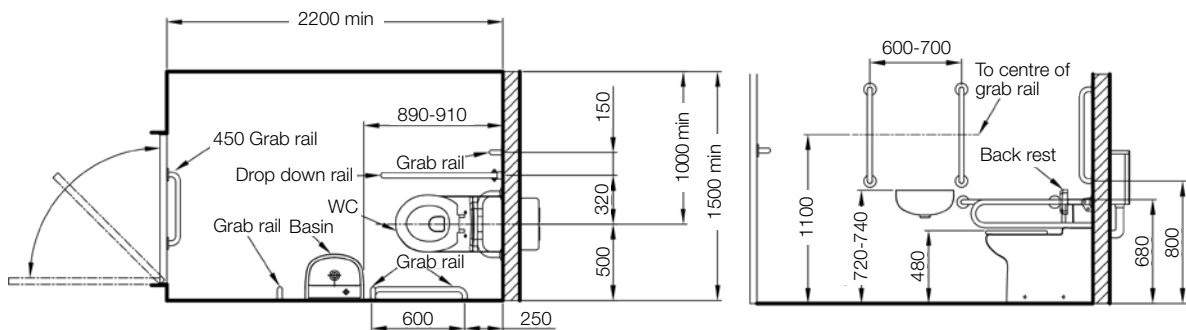

DOC M Pack - Rimless Close Coupled



White



Grey



Dark Grey



Dark Blue

DOC M Pack - Rimless Close Coupled Pack, Basin (Two Taphole), Rails & Seat, Chrome Lever

NY01-DM-12000-WH
White

NY01-DM-12000-GY
Grey

NY01-DM-12000-DG
Dark Grey

NY01-DM-12000-DB
Dark Blue

DOC M Pack - Rimless Close Coupled Pack, Basin (Two Taphole), Rails & Seat, Chrome Lever TMV3 Valve

NY01-DM-12100-WH
White

NY01-DM-12100-GY
Grey

NY01-DM-12100-DG
Dark Grey

NY01-DM-12100-DB
Dark Blue

DOC M Pack - Rimless Close Coupled Pack, Basin (Two Taphole), Rails & Seat, Chrome Lever TMV3 Tap

NY01-DM-12200-WH
White

NY01-DM-12200-GY
Grey

NY01-DM-12200-DG
Dark Grey

NY01-DM-12200-DB
Dark Blue



Rimless Pan

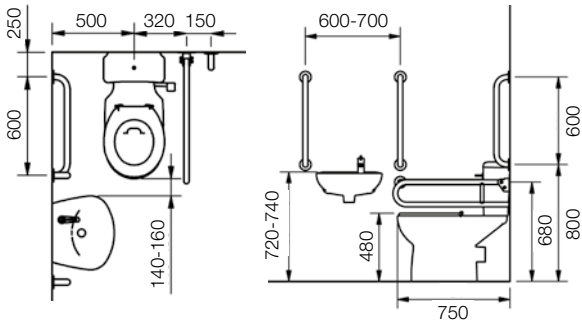

Bathroom Taps

54

Kiso	54
Della	56
Chi	58
Kensington	60
S12 Curve	62
S12 Square	66
S12	70
Club	72
Cross Top	74
Lever	76

Commercial

80

Thermostatic	80
TMV3	81
Infrared	82
Timed Flow	83
Non Concussive	83



Kiso Mini Mono Basin Mixer (Click Waste)
See page 54



Chi Mono Basin Mixer (Click Waste)
See page 58



Thermostatic Deck Mounted TMV3 HTM64 Mixer Tap
See page 80



Solo2 TMV3 Mono Sink Mixer with Long Lever & Copper Tails (No Waste)
See page 81



Club High Neck Sink Taps (Pair)
See page 72



Cross Top 5412 Basin Taps (Pair)
See page 74



Infrared Automatic Basin Swan Spout
See page 82



Single Basin Soft Touch Timed Flow Tap
See page 83

Kitchen Taps

84

Alore	84
Chi	84
Antiquity	85
Kensington	85
S12	86

Wastes

88

Basin Wastes	88
Bath Waste & Overflow	90
Bottle Traps	92



Alore Mono Sink Mixer
See page 84



Chi Mono Sink Mixer
See page 84



**Easy Clean Clicker
Basin Waste**
See page 88



**Brass Plug Bath Waste
& Overflow**
See page 90



**Antiquity Mono Sink Mixer
with Ceramic Handles**
See page 85



**Kensington Mono Sink
Mixer**
See page 85



Square Brass Bottle Trap
See page 92

Kiso



Kiso
Mini Mono
Basin Mixer
(Click Waste)

Kiso Mini Mono Basin Mixer (Click Waste)



4E1021

Operating Pressure	Low
Min Operating Pressure	0.1 Bar
Max Operating Pressure	6 Bar
Flexible Tails for Installation	Yes
10 Year Guarantee	Yes

Dimensions

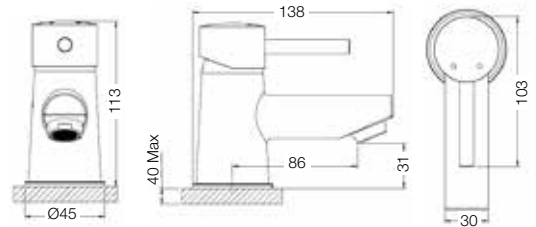

Kiso Mono Basin Mixer (Click Waste)



4E1022

Operating Pressure	Low
Min Operating Pressure	0.1 Bar
Max Operating Pressure	6 Bar
Flexible Tails for Installation	Yes
10 Year Guarantee	Yes

Dimensions

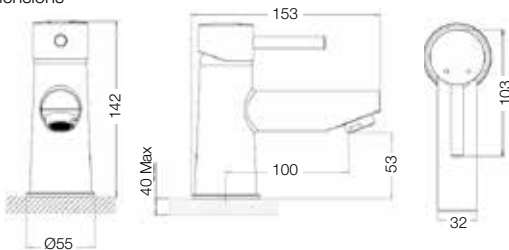

Kiso Eco Mono Basin Mixer (Click Waste)



4E1023

Operating Pressure	Low
Min Operating Pressure	0.1 Bar
Max Operating Pressure	6 Bar
Flexible Tails for Installation	Yes
10 Year Guarantee	Yes

Dimensions

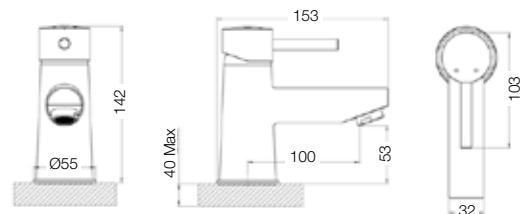

Kiso Basin Taps (Pair)



4E1024

Operating Pressure	Low
Min Operating Pressure	0.1 Bar
Max Operating Pressure	6 Bar
Supplied with Brass Backnut	Yes
10 Year Guarantee	Yes

Dimensions

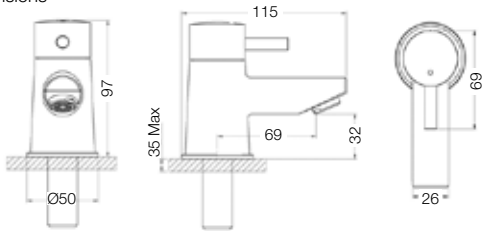

Kiso Bath Taps (Pair)



4E1025

Operating Pressure	Low
Min Operating Pressure	0.1 Bar
Max Operating Pressure	6 Bar
Supplied with Brass Backnut	Yes
10 Year Guarantee	Yes

Dimensions

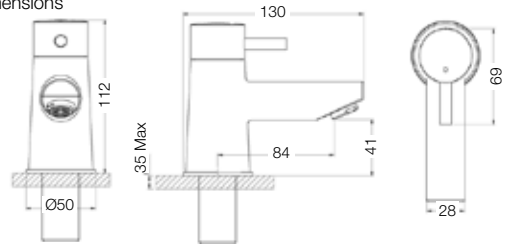

Kiso H Pattern Bath Filler (Two Taphole)



4E1026

Operating Pressure	Low
Min Operating Pressure	0.1 Bar
Max Operating Pressure	6 Bar
Supplied with Brass Backnut	Yes
10 Year Guarantee	Yes

Dimensions

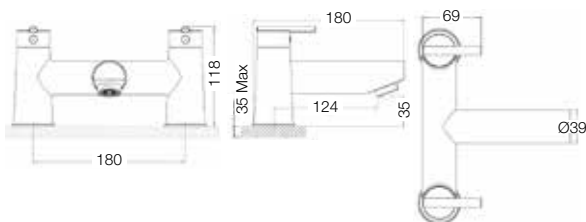

Kiso H Pattern Bath Shower Mixer & Kit (Two Taphole)



4E1027

Operating Pressure	Low
Min Operating Pressure	0.1 Bar
Max Operating Pressure	6 Bar
Supplied with Brass Backnut	Yes
10 Year Guarantee	Yes

Dimensions

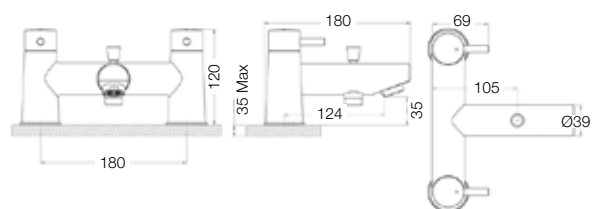

Della



Della
Mini Mono
Basin Mixer
(Click Waste)

Della Mini Mono Basin Mixer (Click Waste)



4E1001

Operating Pressure	Low
Min Operating Pressure	0.1 Bar
Max Operating Pressure	6 Bar
Flexible Tails for Installation	Yes
10 Year Guarantee	Yes

Dimensions

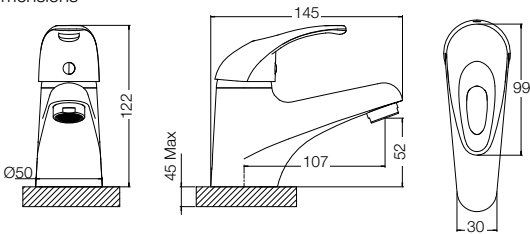

Della Mono Basin Mixer (Click Waste)



4E1002

Operating Pressure	Low
Min Operating Pressure	0.1 Bar
Max Operating Pressure	6 Bar
Flexible Tails for Installation	Yes
10 Year Guarantee	Yes

Dimensions

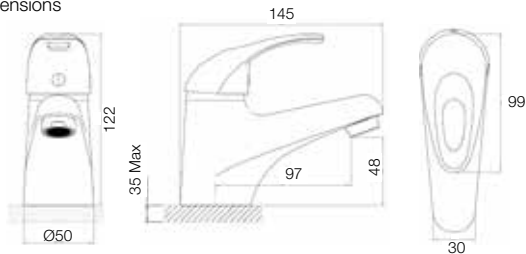

Della
Basin Taps (Pair)



4E1003

Operating Pressure	Low
Min Operating Pressure	0.1 Bar
Max Operating Pressure	6 Bar
Supplied with Brass Backnut	Yes
10 Year Guarantee	Yes

Dimensions

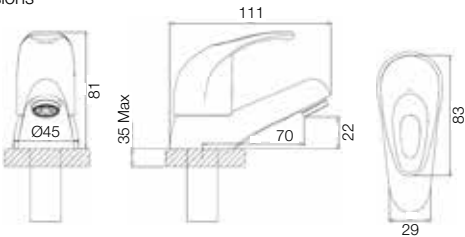

Della
Bath Taps (Pair)



4E1004

Operating Pressure	Low
Min Operating Pressure	0.1 Bar
Max Operating Pressure	6 Bar
Supplied with Brass Backnut	Yes
10 Year Guarantee	Yes

Dimensions

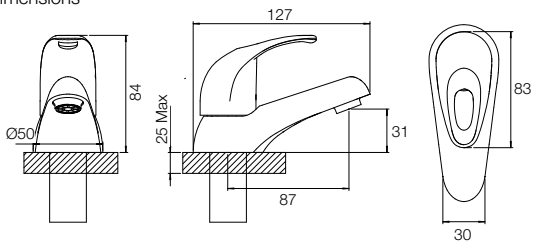

Della
Deck Mounted Bath Filler (Two Taphole)



4E1005

Operating Pressure	Low
Min Operating Pressure	0.1 Bar
Max Operating Pressure	6 Bar
Supplied with Brass Backnut	Yes
10 Year Guarantee	Yes

Dimensions

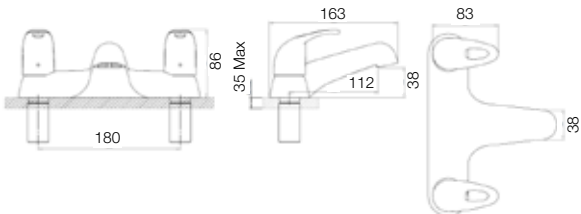

Della
Deck Mounted Bath Shower Mixer & Kit (Two Taphole)



4E1006

Operating Pressure	Low
Min Operating Pressure	0.1 Bar
Max Operating Pressure	6 Bar
Supplied with Brass Backnut	Yes
10 Year Guarantee	Yes

Dimensions

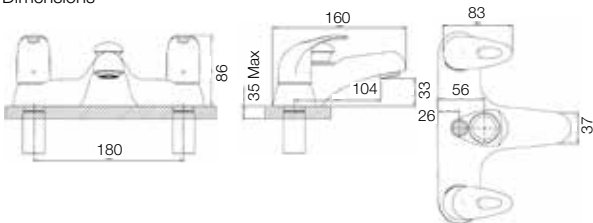

Chi

Chi
Mono Basin
Mixer
(Click Waste)

Chi
Mini Mono Basin Mixer (Click Waste)



4E1011

Operating Pressure	Low
Min Operating Pressure	0.1 Bar
Max Operating Pressure	6 Bar
Flexible Tails for Installation	Yes
10 Year Guarantee	Yes

Dimensions

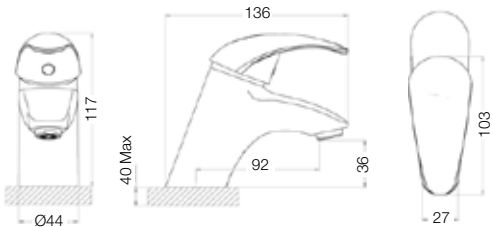

Chi
Mono Basin Mixer (Click Waste)



4E1012

Operating Pressure	Low
Min Operating Pressure	0.1 Bar
Max Operating Pressure	6 Bar
Flexible Tails for Installation	Yes
10 Year Guarantee	Yes

Dimensions

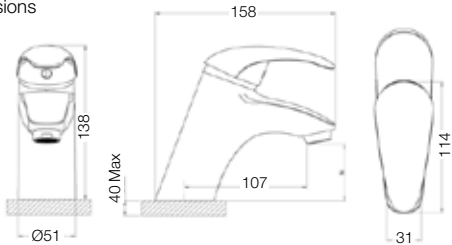

Chi
Basin Taps (Pair)



4E1013

Operating Pressure	Low
Min Operating Pressure	0.1 Bar
Max Operating Pressure	6 Bar
Supplied with Brass Backnut	Yes
10 Year Guarantee	Yes

Dimensions

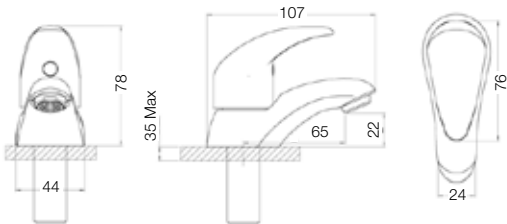

Chi
Bath Taps (Pair)



4E1014

Operating Pressure	Low
Min Operating Pressure	0.1 Bar
Max Operating Pressure	6 Bar
Supplied with Brass Backnut	Yes
10 Year Guarantee	Yes

Dimensions

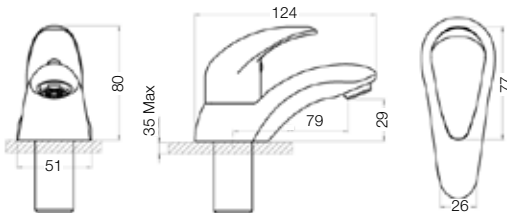

Chi
Deck Mounted Bath Filler (Two Taphole)



4E1015

Operating Pressure	Low
Min Operating Pressure	0.1 Bar
Max Operating Pressure	6 Bar
Supplied with Brass Backnut	Yes
10 Year Guarantee	Yes

Dimensions

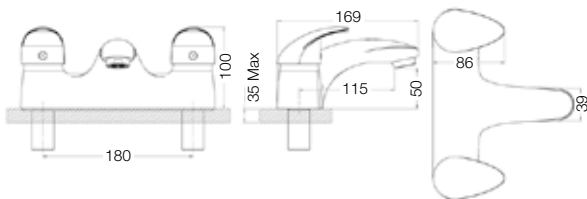

Chi
Deck Mounted Bath Shower Mixer & Kit (Two Taphole)



4E1016

Operating Pressure	Low
Min Operating Pressure	0.1 Bar
Max Operating Pressure	6 Bar
Supplied with Brass Backnut	Yes
10 Year Guarantee	Yes

Dimensions

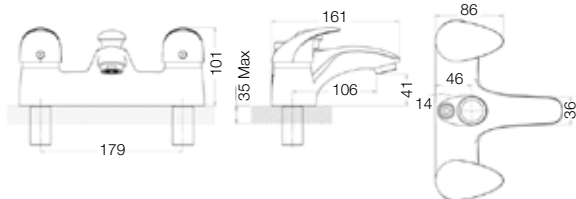

Kensington



Kensington
Mono Basin
Mixer



Kensington
Basin Taps (Pair)



4E1062

Operating Pressure	Low
Min Operating Pressure	0.1 Bar
Max Operating Pressure	6 Bar
Supplied with Brass Backnut	Yes
10 Year Guarantee	Yes

Dimensions

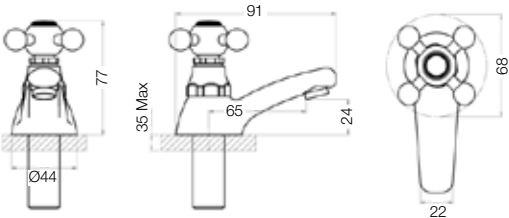

Kensington
Mono Basin Mixer



4E1061

Operating Pressure	Low
Min Operating Pressure	0.1 Bar
Max Operating Pressure	6 Bar
Flexible Tails for Installation	Yes
10 Year Guarantee	Yes

Dimensions

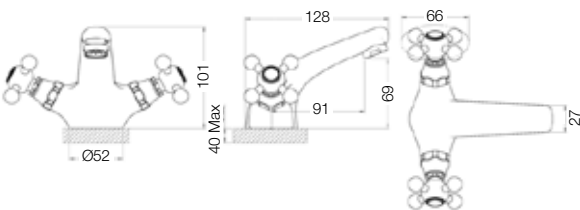

Kensington
Bath Taps (Pair)



4E1063

Operating Pressure	Low
Min Operating Pressure	0.1 Bar
Max Operating Pressure	6 Bar
Supplied with Brass Backnut	Yes
10 Year Guarantee	Yes

Dimensions

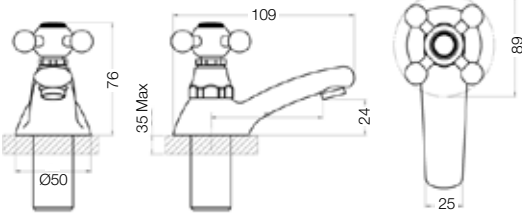

Kensington
Pillar Mounted
Bath Shower
Mixer & Kit
(Two Taphole)



4E1064

Operating Pressure	Low
Min Operating Pressure	0.1 Bar
Max Operating Pressure	6 Bar
Supplied with Brass Backnut	Yes
10 Year Guarantee	Yes

Dimensions

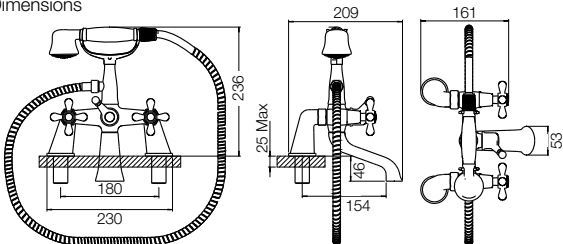

S12 Curve

S12 Curve
Mono
Basin Mixer
(Click Waste)

S12 Curve Basin Taps (Pair)



4E6000

Operating Pressure	Low
Min Operating Pressure	0.1 Bar
Max Operating Pressure	6 Bar
Supplied with Metal Backnut	Yes
10 Year Guarantee	Yes

Dimensions

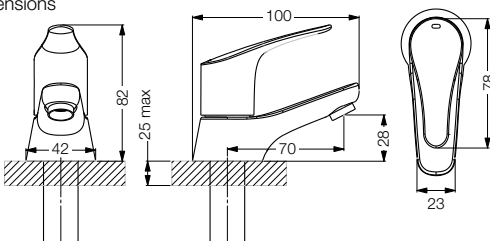

S12 Curve Bath Taps (Pair)



4E6001

Operating Pressure	Low
Min Operating Pressure	0.1 Bar
Max Operating Pressure	6 Bar
Supplied with Metal Backnut	Yes
10 Year Guarantee	Yes

Dimensions

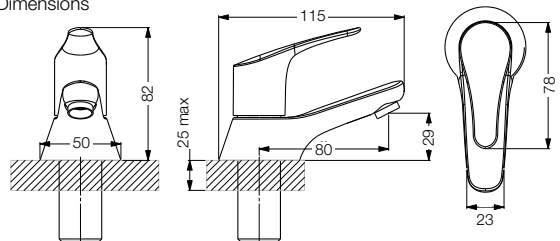

S12 Curve
Slim Mono Basin Mixer (No Waste)



4E6002

Operating Pressure	Low
Min Operating Pressure	0.1 Bar
Max Operating Pressure	6 Bar
Flexible Tails for Installation	Yes
10 Year Guarantee	Yes

Dimensions

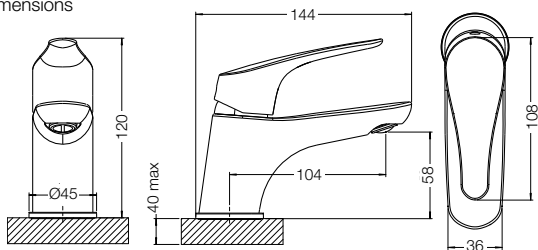

S12 Curve
Mono Basin Mixer (No Waste)



4E6003

Operating Pressure	Low
Min Operating Pressure	0.1 Bar
Max Operating Pressure	6 Bar
Flexible Tails for Installation	Yes
10 Year Guarantee	Yes

Dimensions

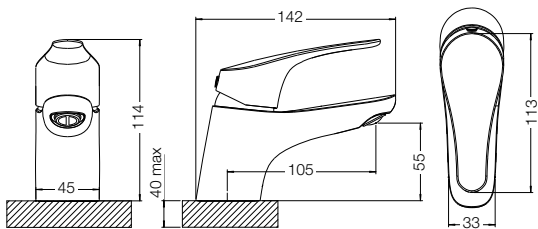

S12 Curve
Mono Basin Mixer (Click Waste)



4E6004

Operating Pressure	Low
Min Operating Pressure	0.1 Bar
Max Operating Pressure	6 Bar
Flexible Tails for Installation	Yes
10 Year Guarantee	Yes

Dimensions

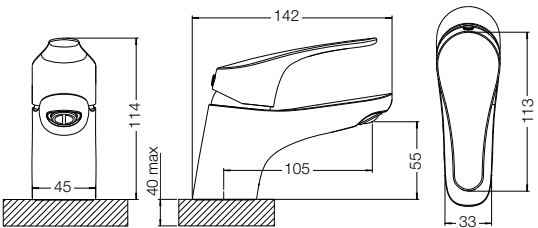

S12 Curve
Mono
Basin Mixer
(No Waste)



S12 Curve **Deck Mounted Bath Filler (Two Taphole)**

4E6005

Operating Pressure	Low
Min Operating Pressure	0.1 Bar
Max Operating Pressure	6 Bar
Supplied with Metal Backnut	Yes
10 Year Guarantee	Yes
Dimensions	

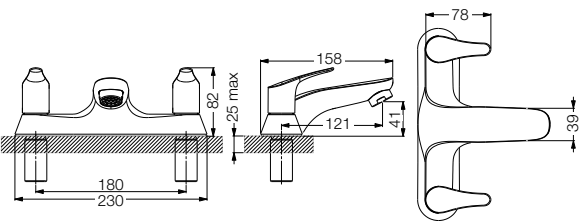

S12 Curve **H Pattern Bath Filler (Two Taphole)**

4E6007

Operating Pressure	Low
Min Operating Pressure	0.1 Bar
Max Operating Pressure	6 Bar
Supplied with Metal Backnut	Yes
10 Year Guarantee	Yes
Dimensions	

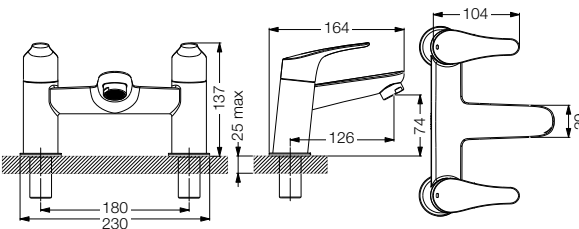



S12 Curve Deck Mounted Bath Shower Mixer & Kit (Two Taphole)

4E6006

Operating Pressure	Low
Min Operating Pressure	0.1 Bar
Max Operating Pressure	6 Bar
Supplied with Metal Backnut	Yes
10 Year Guarantee	Yes

Dimensions

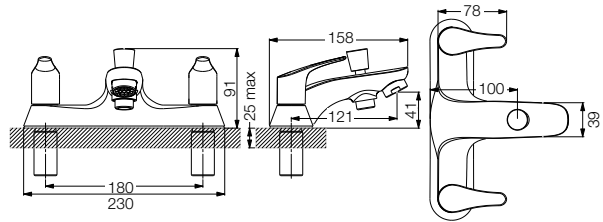

S12 Curve H Pattern Bath Shower Mixer & Kit (Two Taphole)

4E6008

Operating Pressure	Low
Min Operating Pressure	0.1 Bar
Max Operating Pressure	6 Bar
Supplied with Metal Backnut	Yes
10 Year Guarantee	Yes

Dimensions

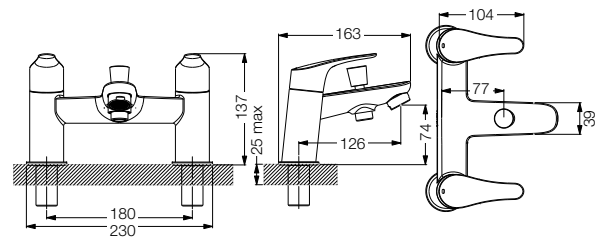

S12 Square



S12 Square
Mono
Basin Mixer
(Click Waste)

S12 Square Basin Taps (Pair)



4E6009

Operating Pressure	Low
Min Operating Pressure	0.1 Bar
Max Operating Pressure	6 Bar
Supplied with Metal Backnut	Yes
10 Year Guarantee	Yes

Dimensions

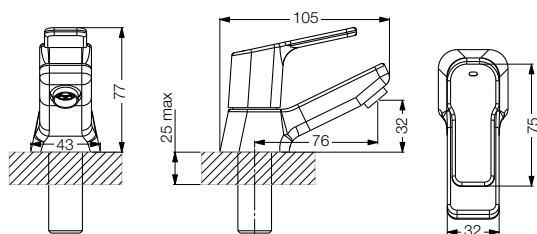

S12 Square Bath Taps (Pair)



4E6010

Operating Pressure	Low
Min Operating Pressure	0.1 Bar
Max Operating Pressure	6 Bar
Supplied with Metal Backnut	Yes
10 Year Guarantee	Yes

Dimensions

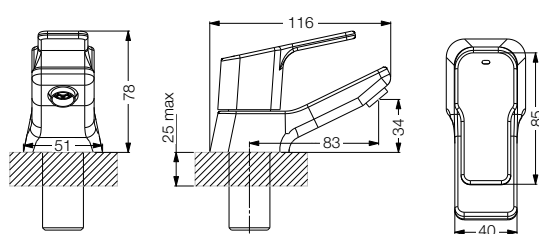

S12 Square Slim Mono Basin Mixer (No Waste)



4E6011

Operating Pressure	Low
Min Operating Pressure	0.1 Bar
Max Operating Pressure	6 Bar
Supplied with Brass Backnut	Yes
10 Year Guarantee	Yes

Dimensions

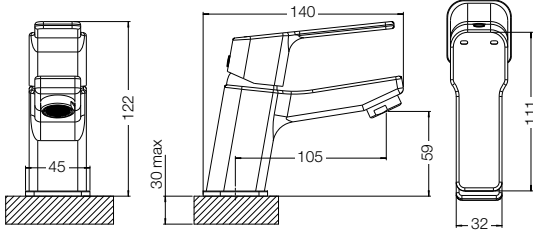

S12 Square Mono Basin Mixer (Click Waste)



Comes with
click waste

4E6013

Operating Pressure	Low
Min Operating Pressure	0.1 Bar
Max Operating Pressure	6 Bar
Supplied with Brass Backnut	Yes
10 Year Guarantee	Yes

Dimensions

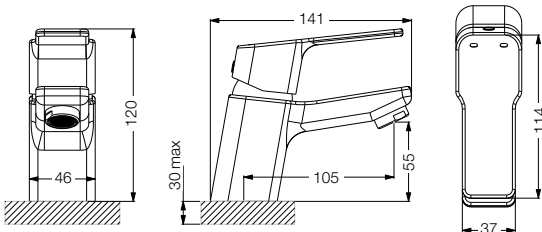

S12 Square Mono Basin Mixer (No Waste)



4E6012

Operating Pressure	Low
Min Operating Pressure	0.1 Bar
Max Operating Pressure	6 Bar
Supplied with Brass Backnut	Yes
10 Year Guarantee	Yes

Dimensions

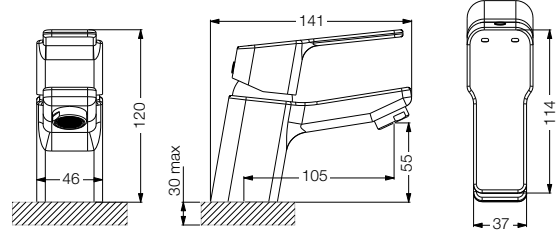



S12 Square Deck Mounted Bath Filler (Two Taphole)

4E6014

Operating Pressure	Low
Min Operating Pressure	0.1 Bar
Max Operating Pressure	6 Bar
Supplied with Metal Backnut	Yes
10 Year Guarantee	Yes
Dimensions	

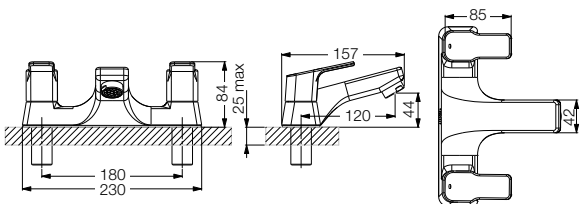

S12 Square H Pattern Bath Filler (Two Taphole)

4E6016

Operating Pressure	Low
Min Operating Pressure	0.1 Bar
Max Operating Pressure	6 Bar
Supplied with Metal Backnut	Yes
10 Year Guarantee	Yes
Dimensions	

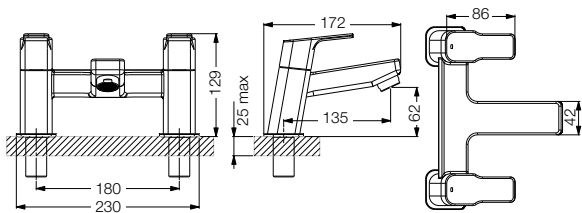



S12 Square Deck Mounted Bath Shower Mixer & Kit (Two Taphole)

4E6015

Operating Pressure	Low
Min Operating Pressure	0.1 Bar
Max Operating Pressure	6 Bar
Supplied with Metal Backnut	Yes
10 Year Guarantee	Yes

Dimensions

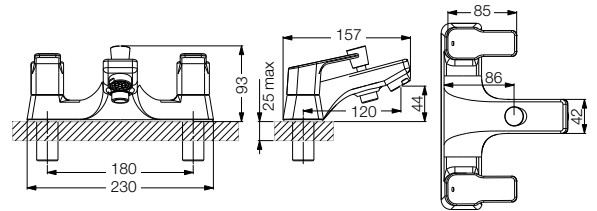

S12 Square H Pattern Bath Shower Mixer & Kit (Two Taphole)

4E6017

Operating Pressure	Low
Min Operating Pressure	0.1 Bar
Max Operating Pressure	6 Bar
Supplied with Metal Backnut	Yes
10 Year Guarantee	Yes

Dimensions

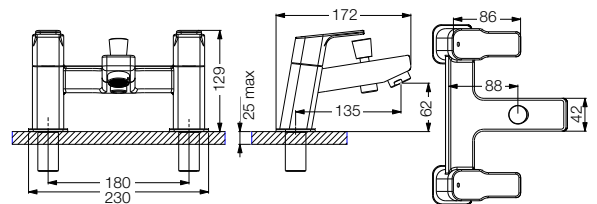

S12

S12
Mono
Basin Mixer
(Click Waste)

S12 Mono Basin Mixer (No Waste)



4S1255

Operating Pressure	Low
Min Operating Pressure	0.1 Bar
Max Operating Pressure	6 Bar
Flexible Tails for Installation	Yes
10 Year Guarantee	Yes

Dimensions

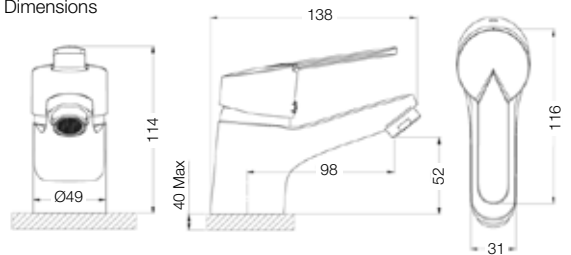

S12 Deck Mounted Bath Filler (Two Taphole)



4S1253

Operating Pressure	Low
Min Operating Pressure	0.1 Bar
Max Operating Pressure	6 Bar
Supplied with Metal Backnut	Yes
10 Year Guarantee	Yes

Dimensions

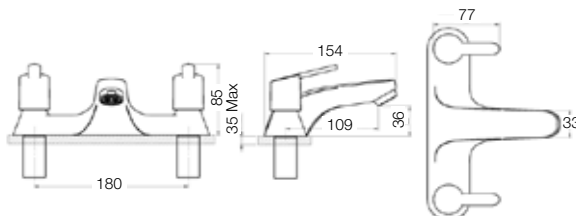

S12 Deck Mounted Bath Shower Mixer & Shower Kit (Two Taphole)



4S1254

Operating Pressure	Low
Min Operating Pressure	0.1 Bar
Max Operating Pressure	6 Bar
Supplied with Metal Backnut	Yes
10 Year Guarantee	Yes

Dimensions

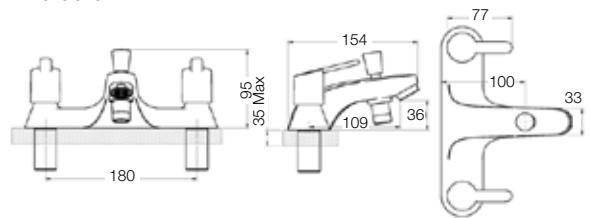

S12
Basin Taps (Pair)



4S1251

Operating Pressure	Low
Min Operating Pressure	0.1 Bar
Max Operating Pressure	6 Bar
Supplied with Metal Backnut	Yes
10 Year Guarantee	Yes

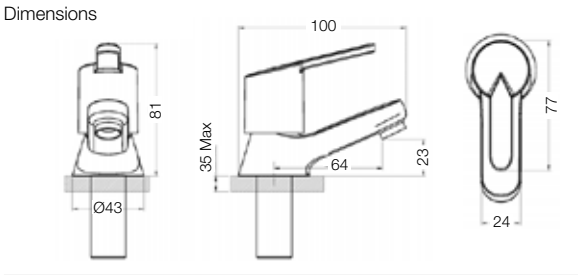

S12
Bath Taps (Pair)



4S1252

Operating Pressure	Low
Min Operating Pressure	0.1 Bar
Max Operating Pressure	6 Bar
Supplied with Metal Backnut	Yes
10 Year Guarantee	Yes

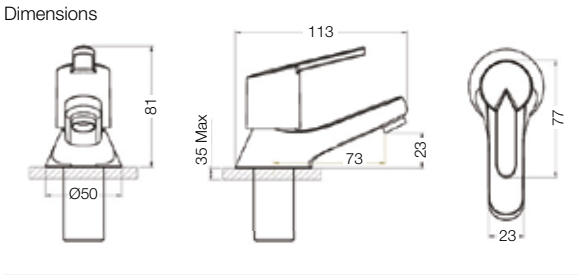

Club
Basin Taps (Pair)



VAC 1/2 C MT

Operating Pressure	Low
Min Operating Pressure	0.2 Bar
Max Operating Pressure	5 Bar
Supplied with Metal Backnut	Yes
5 Year Guarantee	Yes

Dimensions

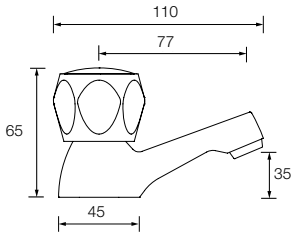

Club
Bath Taps (Pair)



VAC 3/4 C MT

Operating Pressure	Low
Min Operating Pressure	0.2 Bar
Max Operating Pressure	5 Bar
Supplied with Metal Backnut	Yes
5 Year Guarantee	Yes

Dimensions

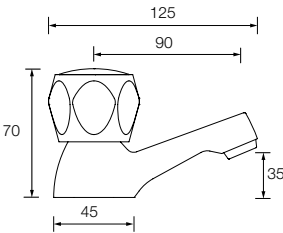

Club
Deck Mounted Sink Mixer (Two Taphole)



VAC2 DSM C MT

Operating Pressure	Low
Min Operating Pressure	0.2 Bar
Max Operating Pressure	5 Bar
Supplied with Metal Backnut	Yes
5 Year Guarantee	Yes

Dimensions

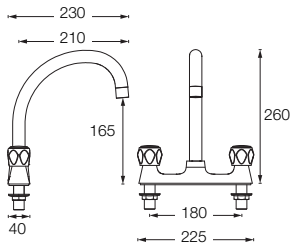

Club
High Neck Sink Taps (Pair)



VAC HNK C MT

Operating Pressure	Low
Min Operating Pressure	0.2 Bar
Max Operating Pressure	5 Bar
Supplied with Metal Backnut	Yes
5 Year Guarantee	Yes

Dimensions

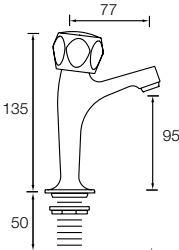

Club
Mono Basin Mixer (Pop Up Waste)



VAC BAS C MT

Operating Pressure	Low
Min Operating Pressure	0.2 Bar
Max Operating Pressure	5 Bar
Supplied with Metal Backnut	Yes
5 Year Guarantee	Yes

Dimensions

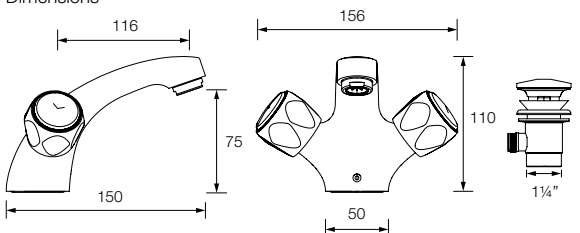

Club
Luxury Deck Mounted Bath Shower Mixer, Handset & Wall Bracket (Two Taphole)



VAC LBSM C MT

Operating Pressure	Low
Min Operating Pressure	0.2 Bar
Max Operating Pressure	5 Bar
Supplied with Metal Backnut	Yes
5 Year Guarantee	Yes

Dimensions

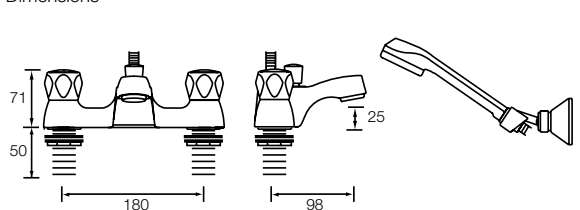

Club
Deck Mounted Bath Filler (Two Taphole)



VAC BF C MT

Operating Pressure	Low
Min Operating Pressure	0.2 Bar
Max Operating Pressure	5 Bar
Supplied with Metal Backnut	Yes
5 Year Guarantee	Yes

Dimensions

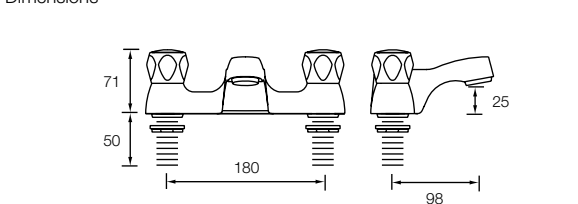

Club
Mono Sink Mixer



VAC2 SNK C MT

Operating Pressure	Low
Min Operating Pressure	0.2 Bar
Max Operating Pressure	5 Bar
Supplied with Metal Backnut	Yes
5 Year Guarantee	Yes

Dimensions

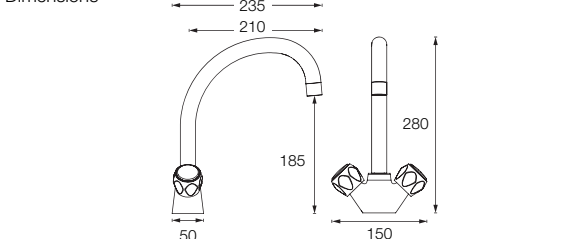

Cross Top
5412 Basin Taps (Pair)



VAX 1/2 C

Operating Pressure	Low
Min Operating Pressure	0.2 Bar
Max Operating Pressure	5 Bar
Supplied with Metal Backnut	Yes
5 Year Guarantee	Yes

Dimensions

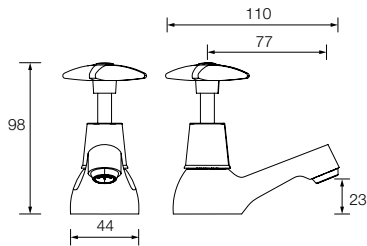

Cross Top
5412 Bath Taps (Pair)



VAX 3/4 C

Operating Pressure	Low
Min Operating Pressure	0.2 Bar
Max Operating Pressure	5 Bar
Supplied with Metal Backnut	Yes
5 Year Guarantee	Yes

Dimensions

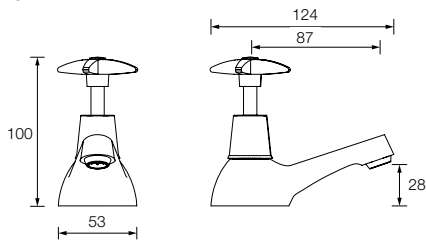

Cross Top
Deck Mounted Bath Shower Mixer, Handset & Wall Bracket (Two Taphole)



VAX BSM C

Operating Pressure	Low
Min Operating Pressure	0.2 Bar
Max Operating Pressure	5 Bar
Supplied with Metal Backnut	Yes
5 Year Guarantee	Yes

Dimensions

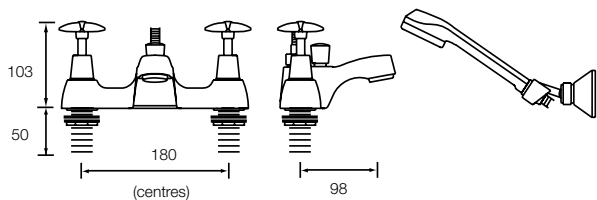

Cross Top
Deck Mounted Sink Mixer (Two Taphole)



VAX2 DSM C

Operating Pressure	Low
Min Operating Pressure	0.2 Bar
Max Operating Pressure	5 Bar
Supplied with Metal Backnut	Yes
5 Year Guarantee	Yes

Dimensions

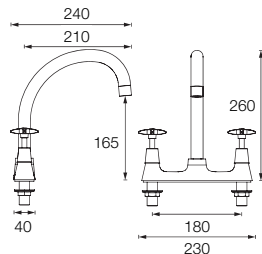

Cross Top
Bib Taps (Pair)



VAX BIB C

Operating Pressure	Low
Min Operating Pressure	0.2 Bar
Max Operating Pressure	5 Bar
Supplied with Metal Backnut	Yes
10 Year Guarantee	Yes

Dimensions

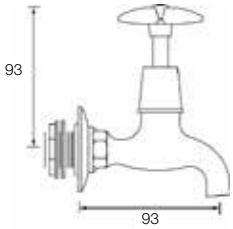

Cross Top
High Neck
Sink Taps (Pair)



VAX HNK C

Operating Pressure	Low
Min Operating Pressure	0.2 Bar
Max Operating Pressure	5 Bar
Supplied with Metal Backnut	Yes
5 Year Guarantee	Yes

Dimensions

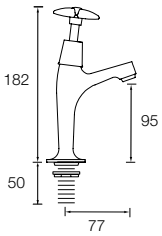

Cross Top
Mono Sink
Mixer



VAX2 SNK C

Operating Pressure	Low
Min Operating Pressure	0.2 Bar
Max Operating Pressure	5 Bar
Supplied with Metal Backnut	Yes
5 Year Guarantee	Yes

Dimensions

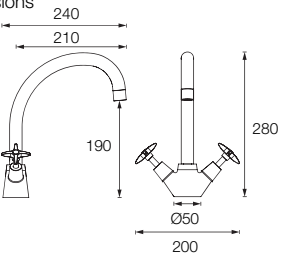

3" Lever
Ceramic Disc Basin Taps (Pair)



VAL2 1/2 C CD

Operating Pressure	Low
Min Operating Pressure	0.2 Bar
Max Operating Pressure	5 Bar
Supplied with Metal Backnut	Yes
5 Year Guarantee	Yes

Dimensions

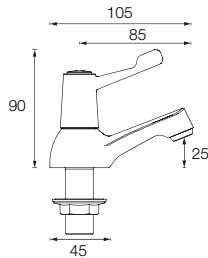

3" Lever
Ceramic Disc Bath Taps (Pair)



VAL2 3/4 C CD

Operating Pressure	Low
Min Operating Pressure	0.2 Bar
Max Operating Pressure	5 Bar
Supplied with Metal Backnut	Yes
5 Year Guarantee	Yes

Dimensions

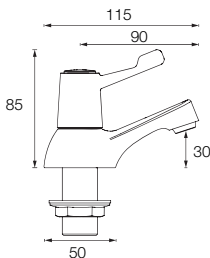

3" Lever
Ceramic Disc Deck Mounted Bath Shower Mixer, Handset & Wall Bracket (Two Taphole)



VAL2 BSM C CD

Operating Pressure	Low
Min Operating Pressure	0.2 Bar
Max Operating Pressure	5 Bar
Supplied with Metal Backnut	Yes
5 Year Guarantee	Yes

Dimensions

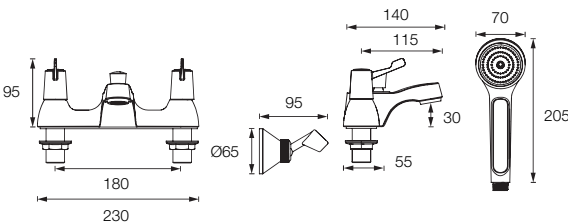

3" Lever
Ceramic Disc Deck Mounted Sink Mixer (Two Taphole)



VAL2 DSM C CD

Operating Pressure	Low
Min Operating Pressure	0.2 Bar
Max Operating Pressure	5 Bar
Supplied with Metal Backnut	Yes
5 Year Guarantee	Yes

Dimensions

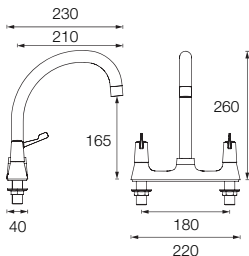

3" Lever**Ceramic Disc Mono Basin Mixer (Pop Up Waste)****VAL2 BAS C CD**

Operating Pressure	Low
Min Operating Pressure	0.2 Bar
Max Operating Pressure	5 Bar
Supplied with Metal Backnut	Yes
5 Year Guarantee	Yes

Dimensions

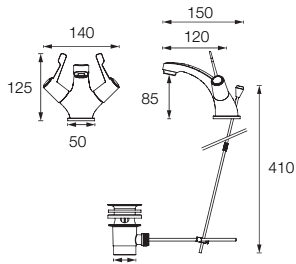
**3" Lever****Ceramic Disc High Neck Sink Taps (Pair)****VAL2 HNK C CD**

Operating Pressure	Low
Min Operating Pressure	0.2 Bar
Max Operating Pressure	5 Bar
Supplied with Metal Backnut	Yes
5 Year Guarantee	Yes

Dimensions

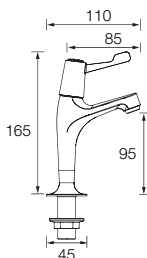
**3" Lever****Ceramic Disc Deck Mounted Bath Filler (Two Taphole)****VAL2 BF C CD**

Operating Pressure	Low
Min Operating Pressure	0.2 Bar
Max Operating Pressure	5 Bar
Supplied with Metal Backnut	Yes
5 Year Guarantee	Yes

Dimensions

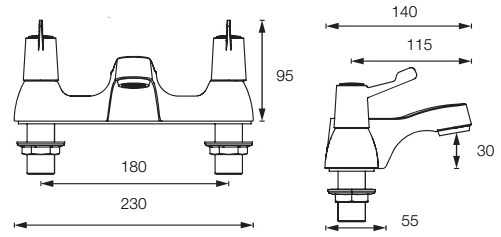
**3" Lever****Ceramic Disc Monobloc Sink Mixer****VAL2 SNK C CD**

Operating Pressure	Low
Min Operating Pressure	0.2 Bar
Max Operating Pressure	5 Bar
Supplied with Metal Backnut	Yes
5 Year Guarantee	Yes

Dimensions

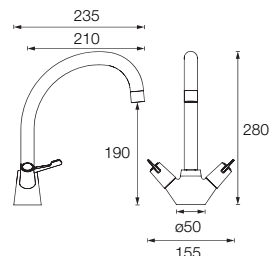

6" Lever
Ceramic Disc Basin Taps (Pair)



VAL2 1/2 C 6 CD

Operating Pressure	Low
Min Operating Pressure	0.2 Bar
Max Operating Pressure	5 Bar
Supplied with Metal Backnut	Yes
5 Year Guarantee	Yes

Dimensions

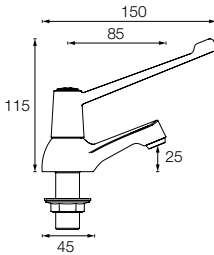

6" Lever
Ceramic Disc Bib Taps (Pair)



VAL2 BIB C 6 CD

Operating Pressure	Low
Min Operating Pressure	0.2 Bar
Max Operating Pressure	5 Bar
Supplied with Metal Backnut	Yes
5 Year Guarantee	Yes

Dimensions

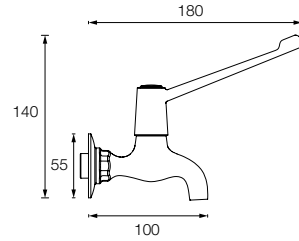

6" Lever
Ceramic Disc
Bridge Deck
Sink Mixer



VAL2 BRDSM C 6 CD

Operating Pressure	Low
Min Operating Pressure	0.2 Bar
Max Operating Pressure	5 Bar
Supplied with Metal Backnut	Yes
5 Year Guarantee	Yes

Dimensions

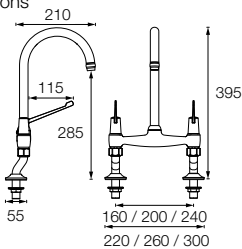

6" Lever
Ceramic Disc
Deck Mounted
Sink Mixer



VAL2 DSM C 6 CD

Operating Pressure	Low
Min Operating Pressure	0.2 Bar
Max Operating Pressure	5 Bar
Supplied with Metal Backnut	Yes
5 Year Guarantee	Yes

Dimensions

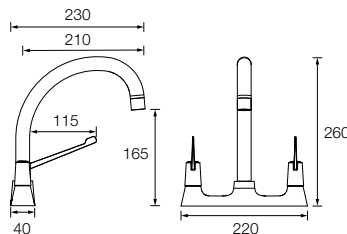

6" Lever
Ceramic Disc
High Neck
Taps (Pair)



VAL2 HNK C 6 CD

Operating Pressure	Low
Min Operating Pressure	0.2 Bar
Max Operating Pressure	5 Bar
Supplied with Metal Backnut	Yes
5 Year Guarantee	Yes

Dimensions

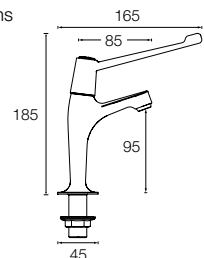

INSTINCT®

New Season. New Styles.

Spring 2022 Bathroom Brochure – out now.



Visit your nearest branch and pick up a free copy today.

(See back page for branch details)



Thermostatic Deck Mounted TMV3 HTM64 Mixer Tap

H64DMT2

Operating Pressure	Low
Min Operating Pressure	0.2 Bar
Max Operating Pressure	5 Bar
Supplied with Metal Backnut	Yes
1 Year Guarantee	Yes
Dimensions	

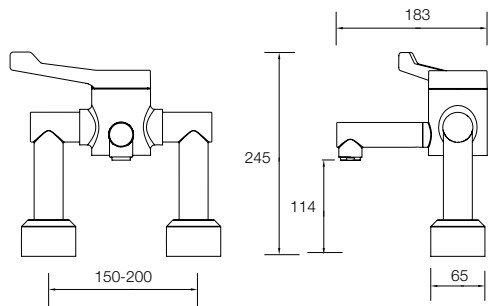

Thermostatic Wall Mounted TMV3 HTM64 Mixer Tap

H64WMT2

Operating Pressure	Low
Min Operating Pressure	0.2 Bar
Max Operating Pressure	5 Bar
Supplied with Metal Backnut	Yes
1 Year Guarantee	Yes
Dimensions	

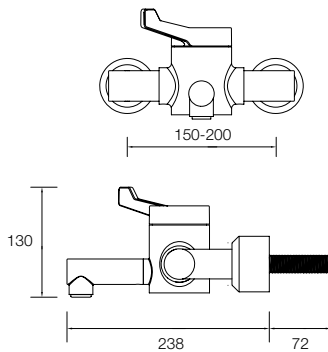

**Solo2****TMV3 Mono Sink Mixer with Long Lever & Copper Tails (No Waste)****SOLO2-T3LL**

Operating Pressure	Low
Min Operating Pressure	0.2 Bar
Max Operating Pressure	5 Bar
Supplied with Metal Backnut	Yes
1 Year Guarantee	Yes

Dimensions

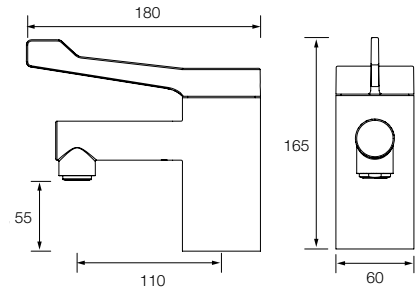
**Solo2****TMV3 Mono Sink Mixer with Short Lever (No Waste)****SOLO2-T3SL**

Operating Pressure	Low
Min Operating Pressure	0.2 Bar
Max Operating Pressure	5 Bar
Supplied with Metal Backnut	Yes
1 Year Guarantee	Yes

Dimensions

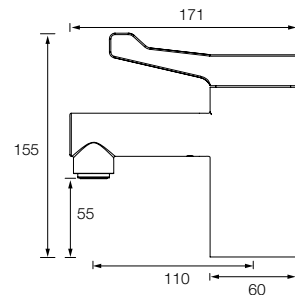

Infrared
Automatic Basin Swan Spout



IRBS1-CP

Operating Pressure	High
Min Operating Pressure	1 Bar
Max Operating Pressure	5 Bar
Supplied with Metal Backnut	Yes
1 Year Guarantee	Yes

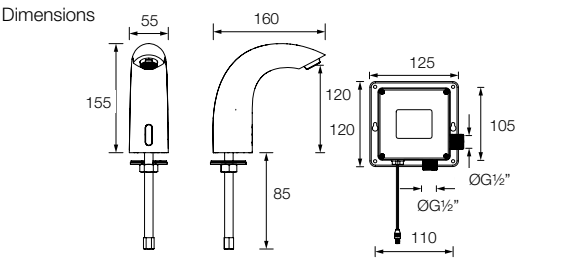

Infrared
Automatic Basin Wall Spout



IRWS1-CP

Operating Pressure	High
Min Operating Pressure	1 Bar
Max Operating Pressure	5 Bar
Supplied with Metal Backnut	Yes
1 Year Guarantee	Yes

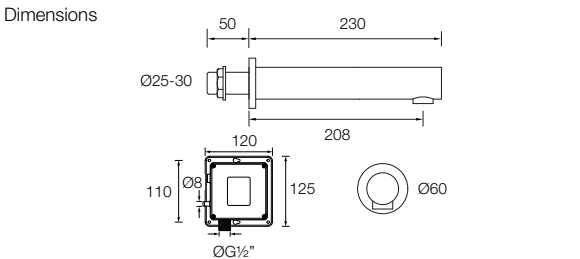

Single Basin Soft Touch Timed Flow Tap



Z2 1/2 C

Operating Pressure	Low
Min Operating Pressure	0.5 Bar
Max Operating Pressure	5 Bar
Supplied with Metal Backnut	Yes
1 Year Guarantee	Yes

Dimensions

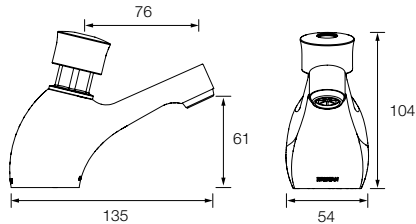

Timed Flow Pillar 1/2 Tap



Z2 DUS 1/2 C

Operating Pressure	Low
Min Operating Pressure	0.5 Bar
Max Operating Pressure	5 Bar
Supplied with Metal Backnut	Yes
1 Year Guarantee	Yes

Dimensions

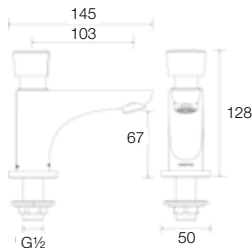

Exposed Timed Flow Control Valve for Water Economy



TUF100ECP

Operating Pressure	Low
Min Operating Pressure	0.2 Bar
Max Operating Pressure	3 Bar
Supplied with Metal Backnut	Yes
1 Year Guarantee	Yes

Dimensions

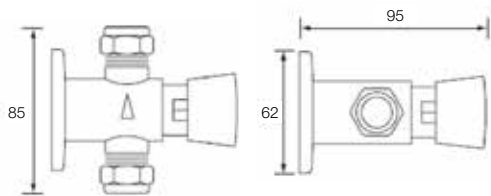

Non Concussive Basin Taps (Pair)



VA NC 1/2 C

Operating Pressure	Low
Min Operating Pressure	0.2 Bar
Max Operating Pressure	5 Bar
Supplied with Metal Backnut	Yes
1 Year Guarantee	Yes

Dimensions

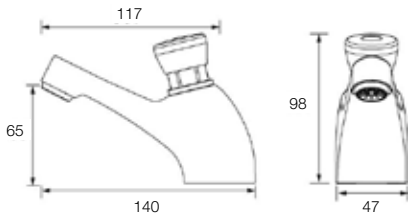



Alore Mono Sink Mixer

4E1102

Operating Pressure	Low
Min Operating Pressure	0.1 Bar
Max Operating Pressure	6 Bar
Dual Flow	Yes
Finish	Chrome
Flexible Tails for Installation	Yes
10 Year Guarantee	Yes

Dimensions

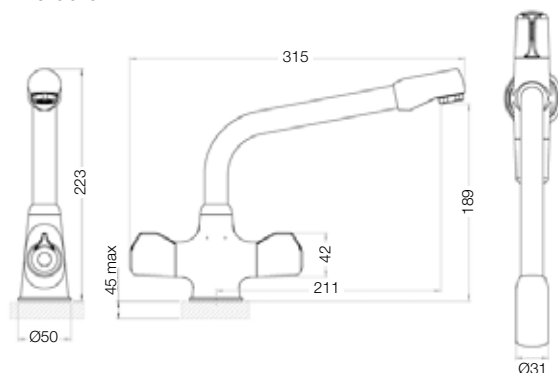

Chi Mono Sink Mixer

4E1103

Operating Pressure	Low
Min Operating Pressure	0.1 Bar
Max Operating Pressure	6 Bar
Finish	Chrome
Flexible Tails for Installation	Yes
10 Year Guarantee	Yes

Dimensions

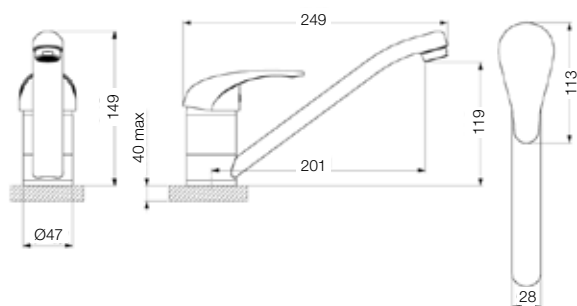



Antiquity Mono Sink Mixer with Ceramic Handles

4E1105

Finish	Chrome
Operating Pressure	Low
Min Operating Pressure	0.1 Bar
Max Operating Pressure	6 bar
Flexible Tails for Installation	Yes
10 Year Guarantee	Yes

4E1116

Finish	Brushed Steel
Dimensions	

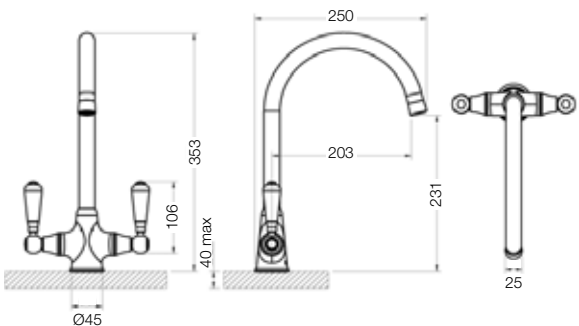

Kensington Mono Sink Mixer

4E1101

Finish	Chrome
Operating Pressure	Low
Min Operating Pressure	0.1 Bar
Max Operating Pressure	6 Bar
Flexible Tails for Installation	Yes
10 Year Guarantee	Yes

Dimensions

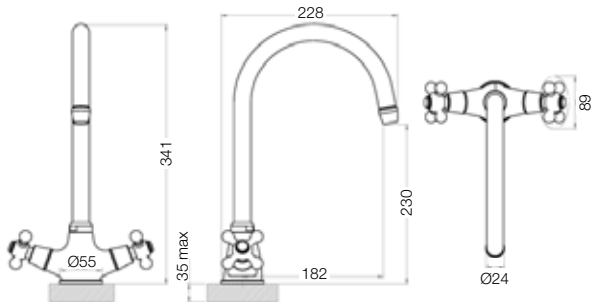



S12
Deck Mounted Sink Mixer
(Two Taphole)

4S1260

Finish	Chrome
Operating Pressure	Low
Min Operating Pressure	0.1 Bar
Max Operating Pressure	6 Bar
Supplied with Metal Backnut	Yes
10 Year Guarantee	Yes

Dimensions

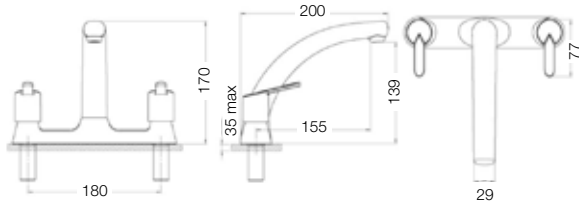

S12
Kitchen Taps (Pair)

4S1261

Finish	Chrome
Operating Pressure	Low
Min Operating Pressure	0.1 Bar
Max Operating Pressure	6 Bar
Supplied with Metal Backnut	Yes
10 Year Guarantee	Yes

Dimensions

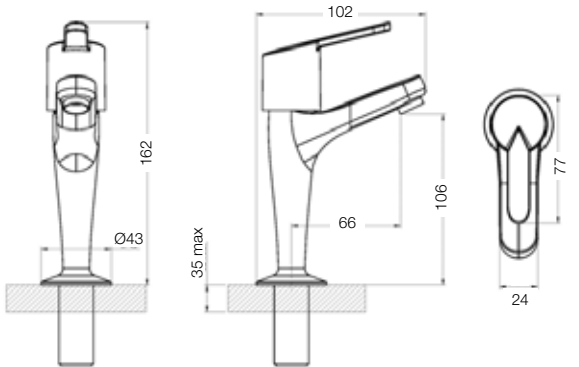



S12 Single Lever Mono Sink Mixer

4S1259

Finish	Chrome
Operating Pressure	Low
Min Operating Pressure	0.1 Bar
Max Operating Pressure	6 Bar
Supplied with Metal Backnut	Yes
10 Year Guarantee	Yes

Dimensions

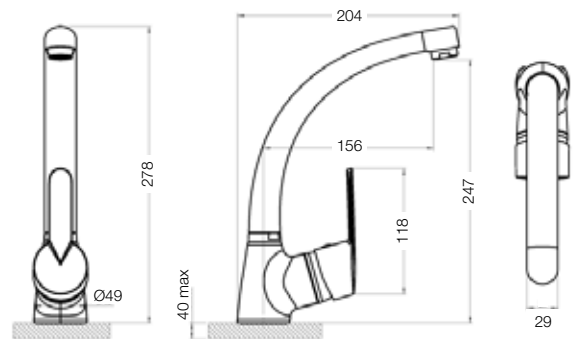

INSTINCT®

**For a comprehensive range of kitchen taps
get your Instinct® brochure today.**



Visit your nearest branch and pick up your free copy.

(See back page for branch details)

Mushroom Clicker Basin Waste



201314-INS
Slotted

Dimensions

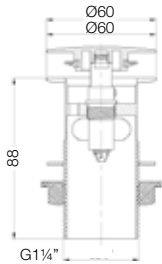

201317-INS
Unslotted

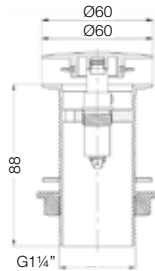

Clicker Basin Waste



201753-INS
Slotted

Dimensions

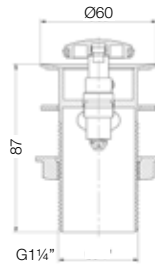

201773-INS
Unslotted

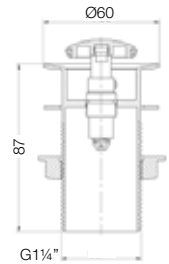

Plug & Chain Basin Waste



201243-INS
Slotted

Dimensions

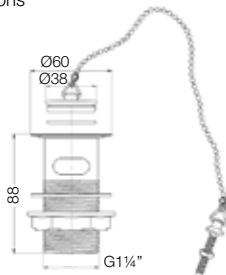

Flip Top Basin Waste



201877-INS
Slotted

Dimensions

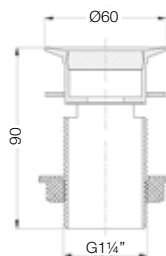

Flip Top Basin Waste



201876-INS
Unslotted

Dimensions

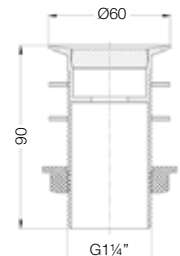

Easy Clean Clicker Basin Waste



201750-INS
Slotted

Dimensions

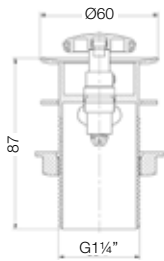

Easy Clean Clicker Basin Waste



201757-INS
Unslotted

Dimensions

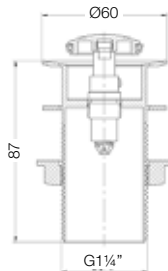

Easy Clean Mushroom Clicker Basin Waste



201311-INS
Slotted

Dimensions

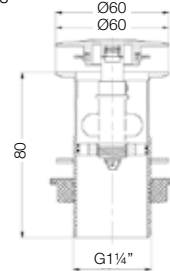

Easy Clean Mushroom Clicker Basin Waste



201318-INS
Unslotted

Dimensions

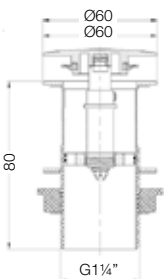

Easy Clean Clicker Basin Wastes

All Easy Clean wastes come with fully removable plug and mechanism allowing easy access for cleaning.



Image far right depicts components for 201311-INS

Brass Plug Bath Waste & Overflow



201760-INS

Dimensions

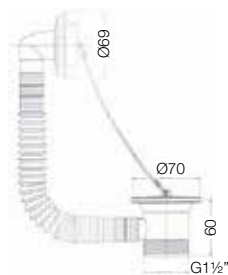

Tidy Plug Bath Waste & Overflow



201116-INS

Dimensions

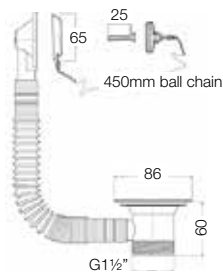

Pop Up Bath Waste & Overflow



201830-INS

Dimensions

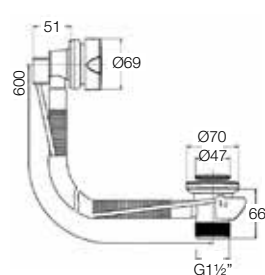

Deluxe Pop Up Bath Waste & Overflow



200886-INS

Dimensions

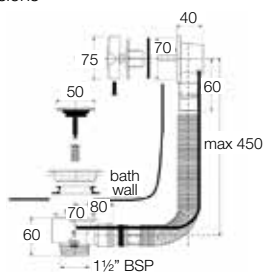

Clicker Bath Waste & Overflow



201995-INS

Dimensions

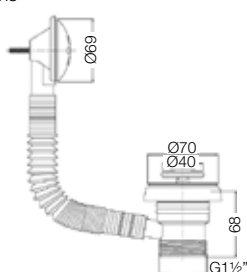

Mushroom Clicker Bath Waste & Overflow



202007-INS

Dimensions

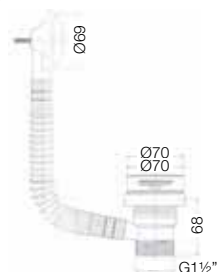

Contemporary Mushroom Clicker Bath Waste & Overflow



202015-INS

Dimensions

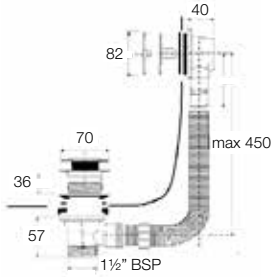

Bath Filler with Pop Up Waste & Overflow



202480-INS

Dimensions

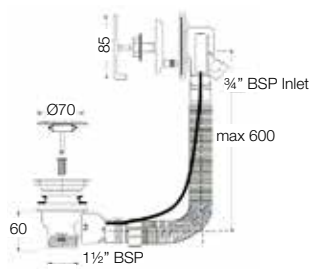

Bath Filler with Clicker Waste & Overflow



Overflow
Projection 22mm

202490-INS

Dimensions

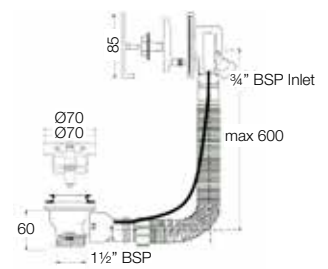

Mushroom Pop Up Bath Waste & Overflow



202200-INS

Dimensions

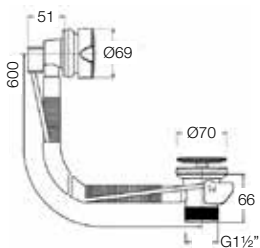

Contemporary Clicker Bath Waste & Overflow



202013-INS

Dimensions

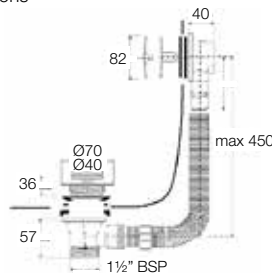

Bath Combi Waste & Overflow



200508-INS

Dimensions

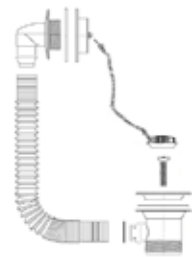

Stainless Steel Sink Basket Strainer Waste & Overflow



201697-INS

Dimensions

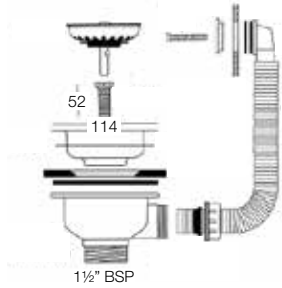

Stainless Steel Bath Waste & Overflow



200486-INS

Dimensions

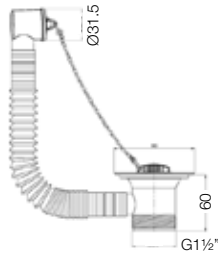

Stainless Steel Sink Combi Waste & Overflow



201706-INS

Dimensions

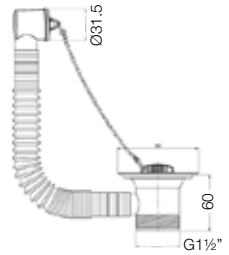

Traditional Brass Bottle Trap



202166-INS

Dimensions

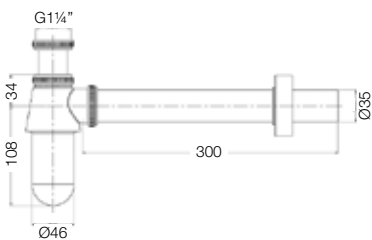

Modern Brass Bottle Trap



202117-INS

Dimensions

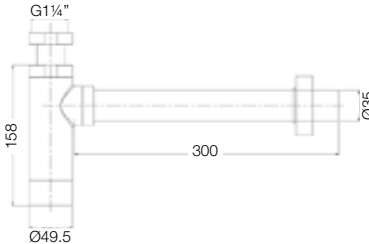

Square Brass Bottle Trap



202163-INS

Dimensions

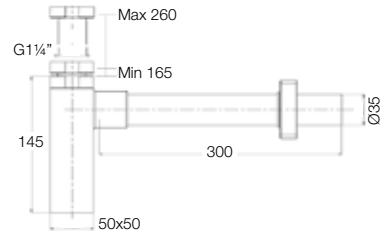

Stainless Steel Sink Basket
Strainer Waste



201522-INS

Dimensions

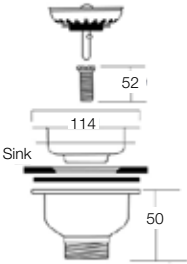

Brass Slotted Poly Plug
(Metal Backnut)



201249-INS

Dimensions

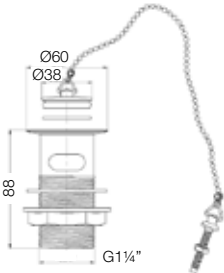

Flush Grated
Slotted Waste



201430-INS

Dimensions

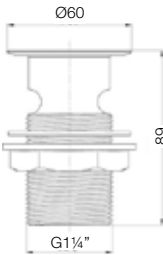

1¼" Brass Slotted Poly Plug,
Chain & Stay Basin Waste



201240-INS

Dimensions

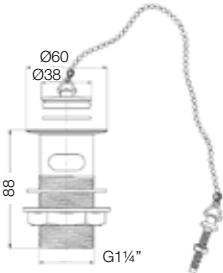

Brushed Nickel Flush Grated
Unslotted Waste



203433-INS

Dimensions

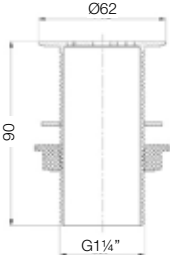

Square

96

Square Toilet Roll Holder	96
Square Towel Ring	96
Square Soap Dish	96
Square Robe Hook	96
Square Tumbler & Holder	96
Square Glass Shelf	96
Square Towel Rail	96

Round

97

Round Toilet Roll Holder	97
Round Towel Ring	97
Round Soap Dish	97
Round Robe Hook	97
Round Towel Rail	97



Square Toilet Roll Holder
See page 96



Square Soap Dish
See page 96



Round Towel Ring
See page 97



Round Robe Hook
See page 97



Square Tumbler & Holder
See page 96



Square Glass Shelf
See page 96



Round Towel Rail
See page 97



Round Soap Dish
See page 97

Traditional

98

Traditional Toilet Roll Holder	98
Traditional Towel Ring	98
Traditional Soap Dish	98
Traditional Robe Hook	98
Traditional Tumbler & Holder	98
Traditional Glass Shelf	98
Traditional Towel Rail	98

Wire Baskets & Miscellaneous Items

99

Wall Mounted Baskets	99
Two Tier Wall Mounted Baskets	100
Clothes Line	101
Free Standing Metal Toilet Brush & Holder	101
Towel Stacker	101
Tier Towel Shelf	101



Traditional Toilet Roll Holder
See page 98



Traditional Soap Dish
See page 98



Traditional Tumbler & Holder
See page 98



Traditional Robe Hook
See page 98



Small Wall Mounted Wire Basket
See page 99



Two Tier Corner Wall Mounted Wire Basket
See page 100



Free Standing Metal Toilet Brush & Holder
See page 101



Towel Stacker
See page 101

Square
Toilet Roll Holder



SQ ROLL C

Dimensions 103(h) x 150(w) x 67(d)

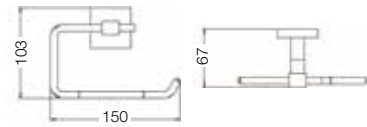

Square
Towel Ring



SQ RING C

Dimensions 200(h) x 185(w) x 60(d)

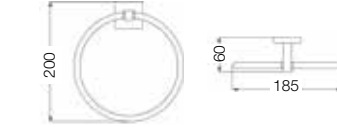

Square
Soap Dish



SQ DISH C

Dimensions 56(h) x 110(w) x 145(d)

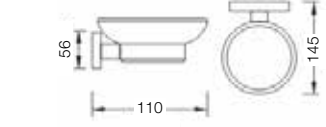

Square
Robe Hook



SQ HOOK C

Dimensions 48(h) x 48(w) x 65(d)

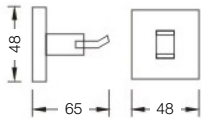

Square
Tumbler & Holder



SQ HOLD C

Dimensions 95(h) x 67(w) x 123(d)

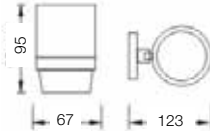

Square
Glass Shelf



SQ SHELF C

Dimensions 48(h) x 467(w) x 135(d)

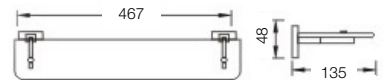

Square
Towel Rail



SQ RAIL C

Dimensions 48(h) x 597(w) x 64(d)



Round Toilet Roll Holder



RD ROLL C

Dimensions 105(h) x 145(w) x 60(d)

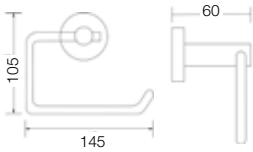

Round Towel Ring



RD RING C

Dimensions 205(h) x 185(w) x 60(d)

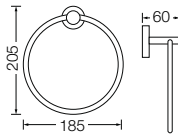

Round Soap Dish



RD DISH C

Dimensions 50(h) x 138(w) x 118(d)

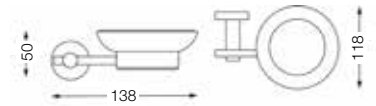

Round Robe Hook



RD HOOK C

Dimensions 55(h) x 48(w) x 50(d)

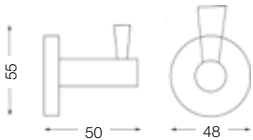

Round Towel Rail



RD RAIL C

Dimensions 48(h) x 595(w) x 72(d)

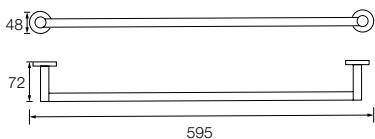

Traditional
Toilet Roll Holder



N2 ROLL C

Dimensions 100(h) x 145(w) x 73(d)

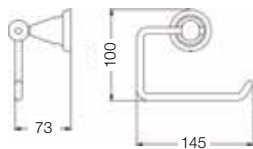

Traditional
Robe Hook



N2 HOOK C

Dimensions 85(h) x 50(w) x 70(d)



Traditional
Towel Rail



N2 RAIL C

Dimensions 50(h) x 625(w) x 73(d)

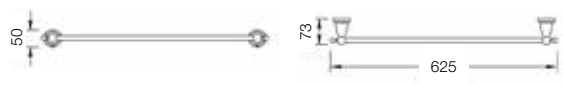

Traditional
Towel Ring



N2 RING C

Dimensions 210(h) x 190(w) x 73(d)

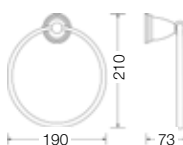

Traditional
Tumbler & Holder



N2 HOLD C

Dimensions 95(h) x 125(w) x 95(d)

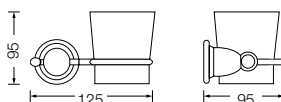

Traditional
Soap Dish

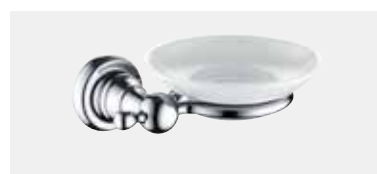

N2 DISH C

Dimensions 50(h) x 143(w) x 113(d)

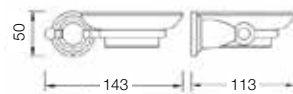

Traditional
Glass Shelf



N2 SHELF C

Dimensions 78(h) x 550(w) x 135(d)

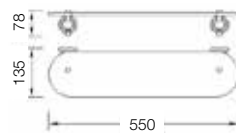

Wire Basket Large Wall Mounted

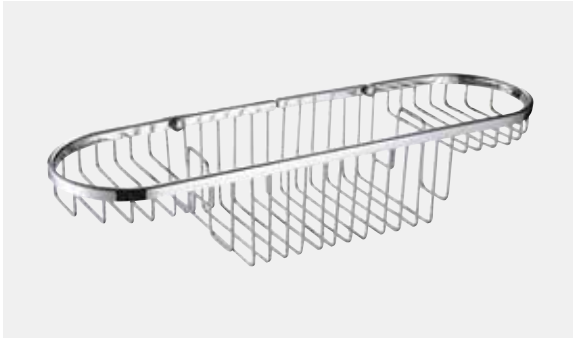

COMP BASK01 C

Dimensions 90(h) x 435(w) x 120(d)

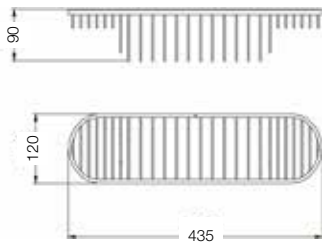

Wire Basket Medium Wall Mounted

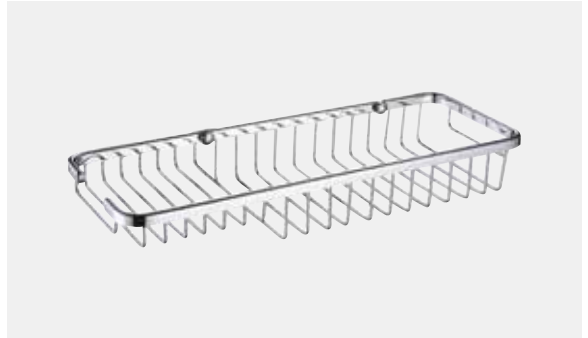

COMP BASK02 C

Dimensions 50(h) x 355(w) x 130(d)

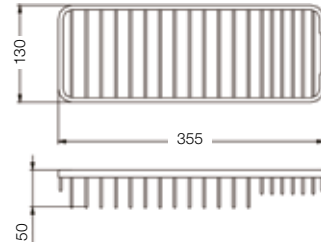

Wire Basket Small Wall Mounted



COMP BASK03 C

Dimensions 70(h) x 270(w) x 190(d)

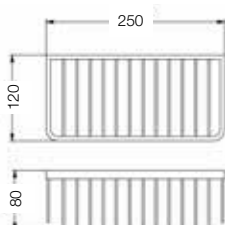

Wire Basket
Corner Wall Mounted



COMP BASK04 C

Dimensions 55(h) x 290(w) x 160(d)

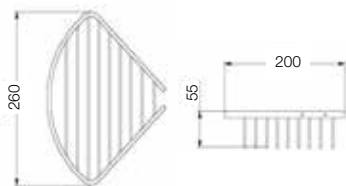

Wire Basket
Open Front Corner Wall Mounted



COMP BASK05 C

Dimensions 50(h) x 290(w) x 165(d)

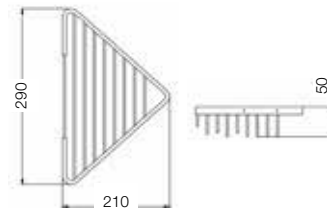

Wire Basket
Two Tier Corner Wall Mounted



COMP BASK06 C

Dimensions 200(h) x 200(w) x 200(d)

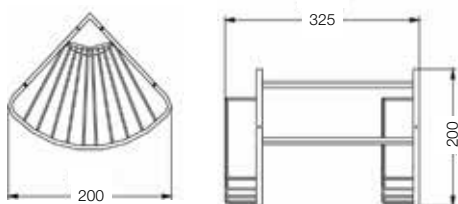

Wire Basket
Two Tier Wall Mounted

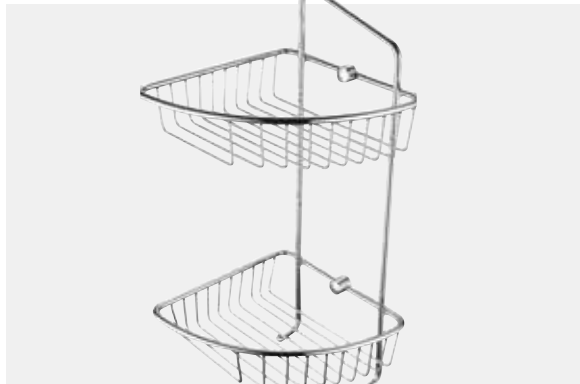

COMP BASK07 C

Dimensions 430(h) x 200(w) x 200(d)

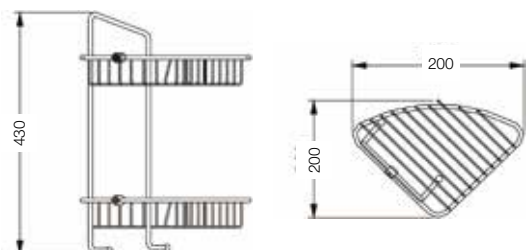

Free Standing Metal Toilet Brush & Holder**COMP BRU C**

Dimensions 390(h) x 76(w) x 76(d)

Clothes Line**COMP LINE C**

Dimensions 91(h) x 91(w) x 31(d)

Towel Stacker**COMP TSTACK1 C**

Dimensions 558(h) x 290(w) x 212(d)

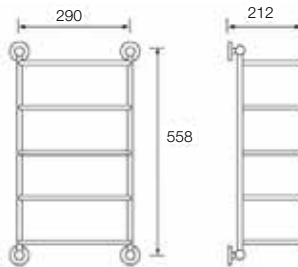
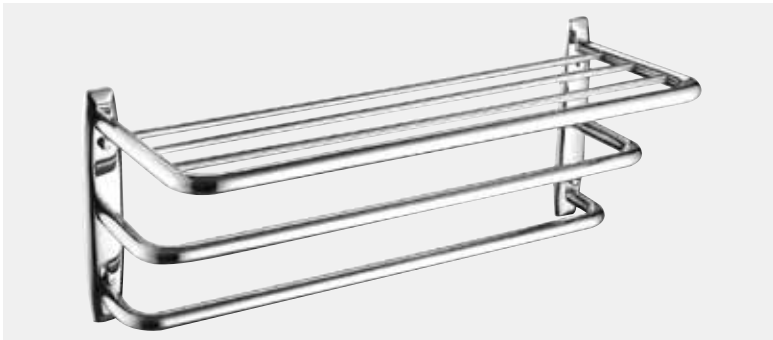
**Tier Towel Shelf****COMP TIERS C**

Dimensions 255(h) x 640(w) x 220(d)

Alpha

104

500mm Floor Standing Two Door Basin Unit	105
600mm Floor Standing Two Door Basin Unit	105



Carlton

106

450mm Floor Standing One Door Basin Unit	107
550mm Floor Standing Two Door Basin Unit	107
650mm Floor Standing Two Door Basin Unit	108
750mm Floor Standing Two Door & Drawer Basin Unit	108
850mm Floor Standing Two Door & Drawer Basin Unit	109
550mm Back To Wall WC Unit	109
300mm Floor Standing Tall Unit	111
300mm Floor Standing Four Drawer Unit	111
750mm Slab End Bath Panel	112
1700mm Slab Front Bath Panel	112
Soft Close Toilet Seat & Cover	113



Carden

114

L-Shaped Basin & WC Units	115
Compact L-Shaped Basin & WC Units	116
Fitters/Framing Panel Fully Edged	116

Marton

118

P-Shaped / Straight Basin & WC Units	118
--------------------------------------	-----



Alpha

Alpha
600mm Floor Standing
Two Door Basin Unit -
Light Grey



Alpha
500mm Floor Standing Two Door Basin Unit



INST045251
White

INST045252
Light Grey

INST045057
500mm Ceramic One Taphole Basin

Overall Dimensions	860(h) x 510(w) x 400(d)
Unit Dimensions	845(h) x 500(w) x 390(d)
Basin Dimensions	15(h) x 510(w) x 400(d)

Alpha
600mm Floor Standing Two Door Basin Unit



INST045254
White

INST045253
Light Grey

INST045056
610 x 400 Ceramic One Taphole Basin

Overall Dimensions	860(h) x 610(w) x 400(d)
Unit Dimensions	845(h) x 600(w) x 390(d)
Basin Dimensions	15(h) x 610(w) x 400(d)

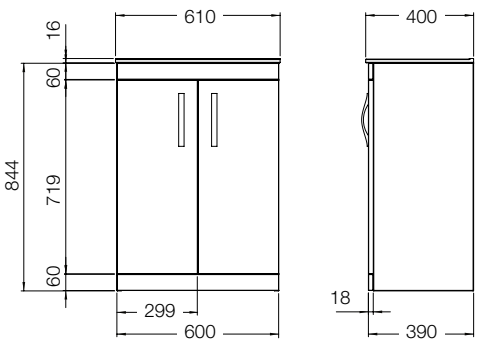
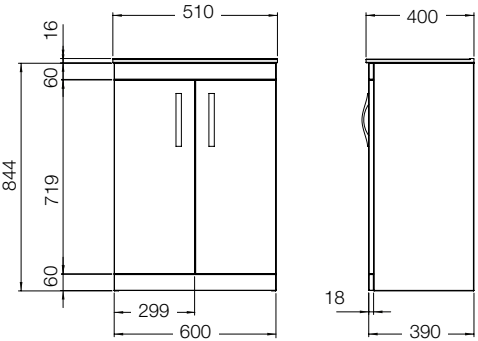

Features

- Soft close doors
- 50mm plumbing void
- 5 Year Guarantee
- One fixed shelf
- Chrome handles
- Floor Standing

Carlton



Carlton
550mm Floor Standing
Two Door Basin Unit -
Pearl Grey Matt

Carlton
450mm Floor Standing One Door
Basin Unit



INS-T 29430N/000
White Gloss

INS-T 29430N/402
Bodega Grey

INS-T 29430N/456
Pearl Grey Matt

INS-T 29430N/533
Charcoal Grey Gloss

INS-T 29430N/648
Dove Grey Gloss

INS-T 805
Ceramic One Taphole Basin

Overall Dimensions 860(h) x 445(w) x 355(d)

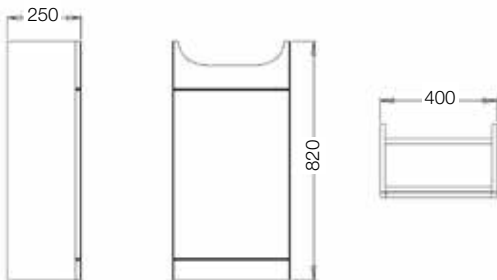

Features

- Preassembled units • 18mm carcasses and doors • Soft Close on all doors • Matching carcass interior • Chrome knob handle
- One adjustable shelf • Floor Standing • Manufactured in the UK

Carlton
550mm Floor Standing Two Door
Basin Unit



INS-T 29431N/000
White Gloss

INS-T 29431N/402
Bodega Grey

INS-T 29431N/456
Pearl Grey Matt

INS-T 29431N/533
Charcoal Grey Gloss

INS-T 29431N/648
Dove Grey Gloss

INS-T 806
Ceramic One Taphole Basin

Overall Dimensions 860(h) x 545(w) x 415(d)

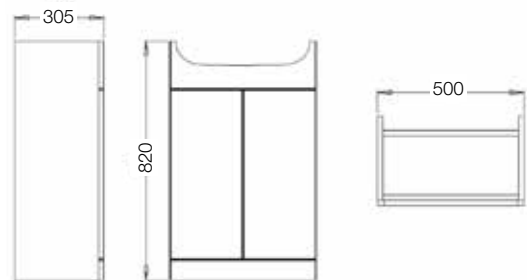

Carlton

**650mm Floor Standing Two Door
Basin Unit**



INS-T 29432N/000
White Gloss

INS-T 29432N/402
Bodega Grey

INS-T 29432N/456
Pearl Grey Matt

INS-T 807
Ceramic One Taphole Basin

Overall Dimensions 860(h) x 645(w) x 415(d)

Carlton

**750mm Floor Standing Two Door
& Drawer Basin Unit**



INS-T 29433N/000
White Gloss

INS-T 29433N/402
Bodega Grey

INS-T 29433N/456
Pearl Grey Matt

INS-T 808
Ceramic One Taphole Basin

Overall Dimensions 860(h) x 745(w) x 415(d)

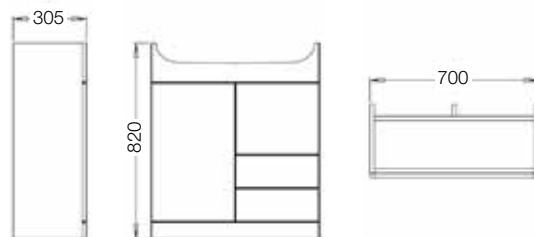
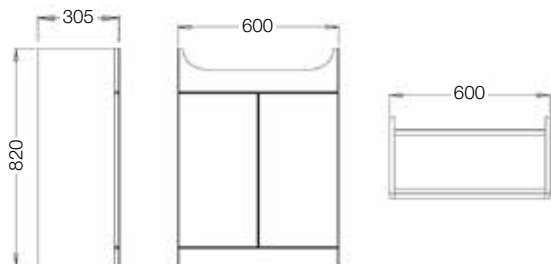

Features

- Preassembled units • 18mm carcasses and doors • Soft Close on all doors & drawers • Matching carcass interior • Chrome knob handle
- One adjustable shelf • Floor Standing • Manufactured in the UK

Carlton
850mm Floor Standing Two Door & Drawer Basin Unit



Carlton
550mm Back To Wall WC Unit



INS-T 29434N/000
White Gloss

INS-T 29434N/402
Bodega Grey

INS-T 29434N/456
Pearl Grey Matt

INS-T 809
Ceramic One Taphole Basin

Overall Dimensions 860(h) x 845(w) x 415(d)

INS-T 29439N/000
White Gloss

INS-T 29439N/402
Bodega Grey

INS-T 29439N/456
Pearl Grey Matt

INS-T 29439N/533
Charcoal Grey Gloss

INS-T 29439N/648
Dove Grey Gloss

Dimensions 810(h) x 550(w) x 305(d)

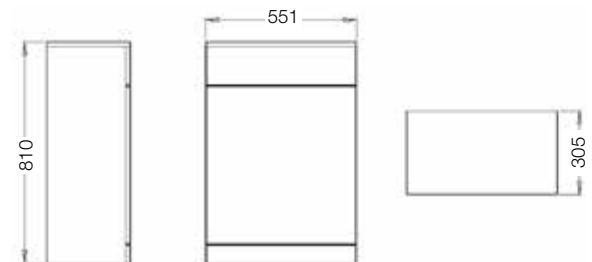
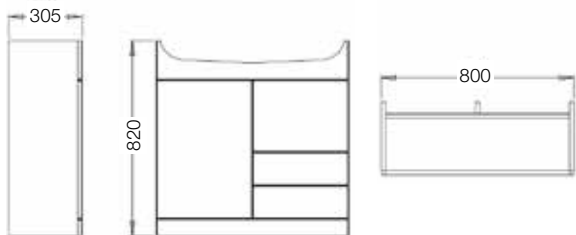

Features

- Preassembled units • 18mm carcasses and doors • Soft Close on all doors & drawers • Matching carcass interior • Chrome knob handle
- One adjustable shelf • Front access WC unit • Dual flush concealed cistern available separately • Floor Standing • Manufactured in the UK

Carlton
300mm Floor
Standing Tall Unit



Carlton
300mm Floor Standing Tall Unit



INS-T 29436N/000
White Gloss

INS-T 29436N/402
Bodega Grey

INS-T 29436N/456
Pearl Grey Matt

Dimensions 1818(h) x 301(w) x 306(d)

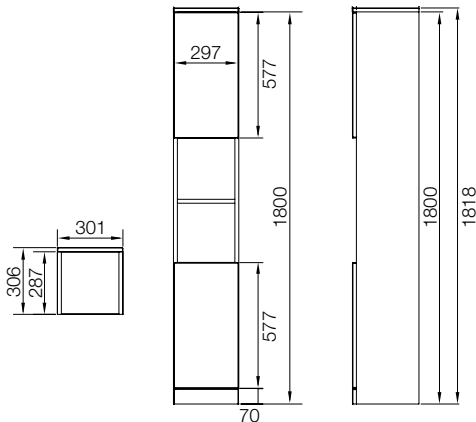

Features

- Preassembled units • 18mm carcasses and doors • Soft Close on all doors & drawers
- Matching carcass interior • Chrome knob handle • Floor Standing • Manufactured in the UK

All measurements are approximate and subject to standard tolerances

Carlton
300mm Floor Standing Four Drawer Unit



INS-T 29437N/000
White Gloss

INS-T 29437N/402
Bodega Grey

INS-T 29437N/456
Pearl Grey Matt

Dimensions 810(h) x 301(w) x 306(d)

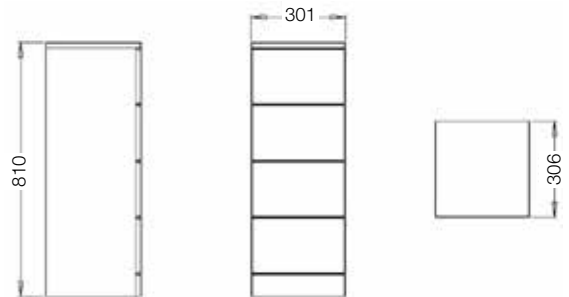

Carlton
750mm Slab End Bath Panel

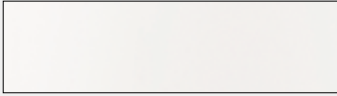

White Gloss
INS-T 290G-07/000



Bardolino Oak
INS-T 290G-07/260



Bodega Grey
INS-T 290G-07/402



Pearl Grey Matt
INS-T 290G-07/456



Indigo Matt
INS-T 290G-07/462

INS-T 290G-07/000
White Gloss

INS-T 290G-07/260
Bardolino Oak

INS-T 290G-07/402
Bodega Grey

INS-T 290G-07/456
Pearl Grey Matt

INS-T 290G-07/462
Indigo Matt

Panel Dimensions 460(h) x 750(w) x 15(d)

Plinth Dimensions 150(h) x 750(w) x 15(d)

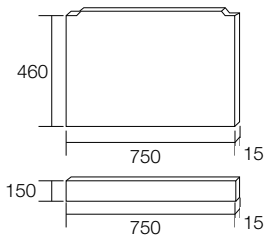

Carlton
1700mm Slab Front Bath Panel

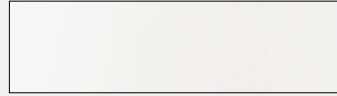

White Gloss
INS-T 290G-05/000



Bardolino Oak
INS-T 290G-05/260



Bodega Grey
INS-T 290G-05/402



Pearl Grey Matt
INS-T 290G-05/456



Indigo Matt
INS-T 290G-05/462

INS-T 290G-05/000
White Gloss

INS-T 290G-05/260
Bardolino Oak

INS-T 290G-05/402
Bodega Grey

INS-T 290G-05/456
Pearl Grey Matt

INS-T 290G-05/462
Indigo Matt

Panel Dimensions 460(h) x 1700(w) x 15(d)

Plinth Dimensions 150(h) x 1700(w) x 15(d)

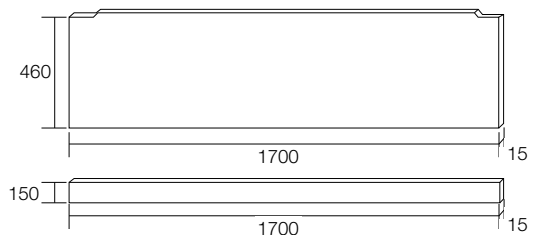

Features

- 15mm vinyl wrapped bath panel • Adjustable plinth • Manufactured in the UK

Carlton Soft Close Toilet Seat & Cover



INS-T 3000/000
White Gloss

INS-T 3000/260
Bardolino Oak

INS-T 3000/402
Bodega Grey

INS-T 3000/456
Pearl Grey Matt

INS-T 3000/462
Indigo Matt

Dimensions 398(h) x 378(w) x 18(d)

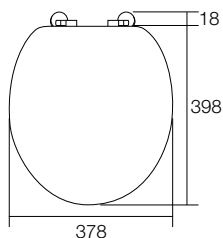

Features

- Soft close hinges • Manufactured in the UK

For Back To Wall Pans please go to:

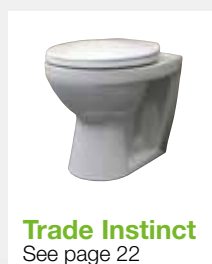
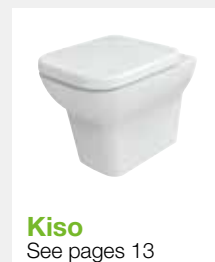

Carden

Carden
L-Shaped Basin &
WC Unit - Indigo Matt



Carden L-Shaped Basin & WC Units



White*
INS-T8591RH
INS-T29253N/000
INS-T29254N/000



Bardolino Oak*
INS-T8591RH
INS-T29253N/260
INS-T29254N/260



Bodega Grey*
INS-T8591RH
INS-T29253N/402
INS-T29254N/402



Indigo Matt*
INS-T8591RH
INS-T29253N/462
INS-T29254N/462



Charcoal Grey Gloss*
INS-T8591RH
INS-T29253N/533
INS-T29254N/533



Dove Grey Gloss*
INS-T8591RH
INS-T29253N/648
INS-T29254N/648

*L-Shaped right hand shown

Carden L-Shaped Basin

INS-T8591LH
Left Hand

INS-T8591RH
Right Hand

Dimensions 30(h) x 1070(w) x 482(d)

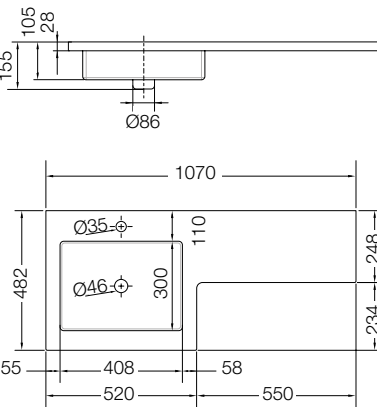

Carden L-Shaped Floor Standing Two Door Basin Unit

INS-T29253N/000
White

INS-T29253N/260
Bardolino Oak

INS-T29253N/402
Bodega Grey

INS-T29253N/462
Indigo Matt

INS-T29253N/533
Charcoal Grey Gloss

INS-T29253N/648
Dove Grey Gloss

Dimensions 820(h) x 500(w) x 472(d)

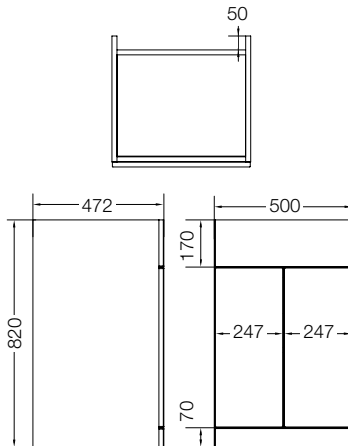

Carden L-Shaped Back To Wall WC Unit

INS-T29254N/000
White

INS-T29254N/260
Bardolino Oak

INS-T29254N/402
Bodega Grey

INS-T29254N/462
Indigo Matt

INS-T29254N/533
Charcoal Grey Gloss

INS-T29254N/648
Dove Grey Gloss

Dimensions 820(h) x 550(w) x 238(d)

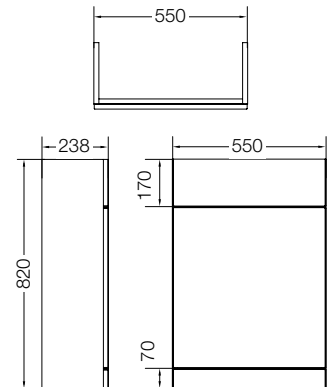

Features

- Preassembled units • 18mm carcasses and doors • Soft close doors • Matching carcass interior • Chrome handles
- Front access WC unit • One piece solid surface basin & top • Floor Standing • Manufactured in the UK

Carden

Compact L-Shaped Basin & WC Units



Carden Compact L-Shaped Basin

INS-T8592LH

Left Hand

INS-T8592RH

Right Hand

Dimensions 30(h) x 920(w) x 358(d)

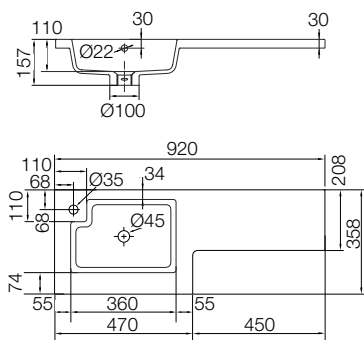

Features

- Preassembled units • 18mm carcasses and doors • Soft close doors • Matching carcass interior • Chrome handles
- Front access WC unit • One piece solid surface basin & top • Floor Standing • Manufactured in the UK

Carden Compact L-Shaped Floor Standing Two Door Basin Unit

INS-T29283N/000

White

Dimensions 820(h) x 460(w) x 353(d)

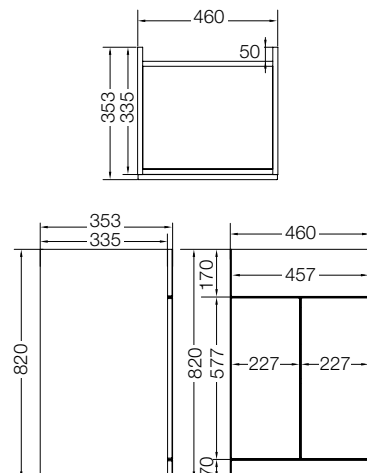

Carden Compact L-Shaped Back To Wall WC Unit*

INS-T29284N/000

White

Dimensions 820(h) x 450(w) x 203(d)

*Includes Cistern

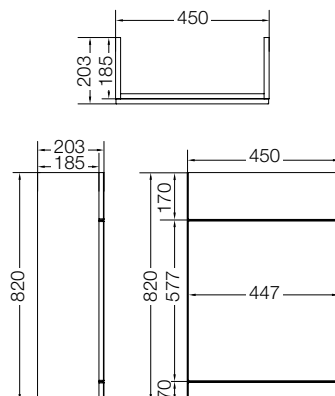

Carden

Fitters/Framing Panel Fully Edged

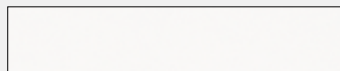

White
INS-T290G-01/000



Bardolino Oak
INS-T290G-01/260



Bodega Grey
INS-T290G-01/402

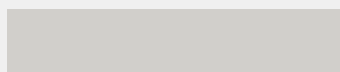

Pearl Grey Matt
INS-T290G-01/456



Indigo Matt
INS-T290G-01/462

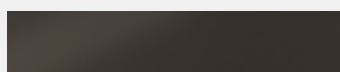

Charcoal Grey Gloss
INS-T290G-01/533



Dove Grey Gloss
INS-T290G-01/648

INS-T290G-01/000

White

INS-T290G-01/260

Bardolino Oak

INS-T290G-01/402

Bodega Grey

INS-T290G-01/456

Pearl Grey Matt

INS-T290G-01/462

Indigo Matt

INS-T290G-01/533

Charcoal Grey Gloss

INS-T290G-01/648

Dove Grey Gloss

Dimensions 337(h) x 835(w) x 18(d)

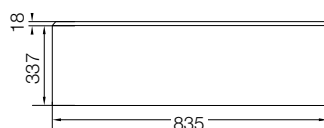

Carden
Compact L-Shaped
Basin & WC Unit
- White Gloss



Marton

Marton
P-Shaped Basin
& WC Unit -
Pearl Grey Matt



Marton Straight Basin
& WC Unit - White Gloss

Mixer Showers

122

Vardi	122
Maxcel	123

Round Bar Showers

124

Aline	124
Islay	124

Square Bar Showers

126

Laidon	126
Harris	126



**Vardi Dual Lever Exposed Mini
Shower Valve & Kit**
See page 122



**Islay Twin Outlet Thermostatic
Shower Valve & Kit**
See page 124



**Harris Twin Outlet Thermostatic
Shower Valve & Kit**
See page 126

Bath Shower
Mixers

127

Tummel	127
Della	128
Cool	128



**Tummel Thermostatic Bath
Shower Mixer & Kit**
See page 127

Commercial

129

TS3650 Opac Lever Concealed Shower Valve	129
TS3650 Opac Lever Exposed Shower Valve	129
Vandal Resistant Showerhead	129



**TS3650 Opac Lever Concealed
Shower Valve**
See page 129



**TS3650 Opac Lever Exposed
Shower Valve**
See page 129

Showers
Kits &
Accessories

130

Shower Kits	130
Shower Heads	131
Universal Riser Rail Slider	131
Shower Hoses	132
Shower Curtains	133
Shower Rings	133
Shower Rods / Rails	133



Five Function Eco Shower Head
See page 131



**1500mm PVC Shower Hose -
7mm Bore**
See page 132

Vardi Single Lever Exposed Mini Shower Valve & Kit

Features

- Adjustable pipe centres 110-155mm
- Thermostatic valve
- Riser rail with adjustable fixing bracket
- Multi mode handset

Guarantee

- 5 years



INSVEV0001

Max Inlet Pressure (static)	5 Bar
Min Inlet Pressure (dynamic)	0.1 Bar
Max inlet Temperature	65 for Hot Supply; 25 for Cold Supply
Factory Pre-set Temperature	43°C
Inlet Connections (Fast Fix)	15mm Compression Elbows
Outlet Connections	G ½"
Min Temperature differential to achieve hot or cold failsafe	5:1
System Installation	Unvented, Pumped, Pressurised and Combination Boilers

Dimensions

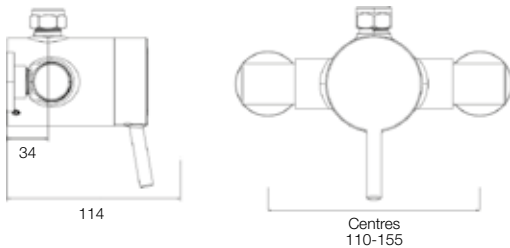

Vardi Dual Lever Exposed Mini Shower Valve & Kit

Features

- Adjustable pipe centres 110-155mm
- Thermostatic valve
- Riser rail with adjustable fixing bracket
- Multi mode handset

Guarantee

- 5 years



INSVDEV002

Max Inlet Pressure (static)	5 Bar
Min Inlet Pressure (dynamic)	0.1 Bar
Max inlet Temperature	65 for Hot Supply; 25 for Cold Supply
Factory Pre-set Temperature	43°C
Inlet Connections (Fast Fix)	15mm Compression Elbows
Outlet Connections	G ½"
Min Temperature differential to achieve hot or cold failsafe	5:1
System Installation	Unvented, Pumped, Pressurised and Combination Boilers

Dimensions

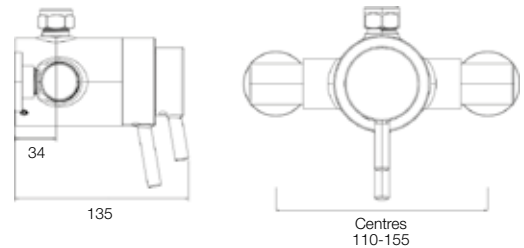

Maxcel Dual Lever Exposed Maxi Shower Valve & Kit

Features

- Adjustable pipe centres 138-158mm
- Thermostatic valve
- Riser rail with adjustable fixing bracket
- Multi mode handset

Guarantee

- 5 years



INSMEV0003

Max Inlet Pressure (static)	5 Bar
Min Inlet Pressure (dynamic)	0.1 Bar
Max inlet Temperature	65 for Hot Supply; 25 for Cold Supply
Factory Pre-set Temperature	42°C
Inlet Connections (Fast Fix)	15mm Compression Elbows
Outlet Connections	G ½"
Min Temperature differential to achieve hot or cold failsafe	5:1
System Installation	Unvented, Pumped, Pressurised and Combination Boilers

Dimensions

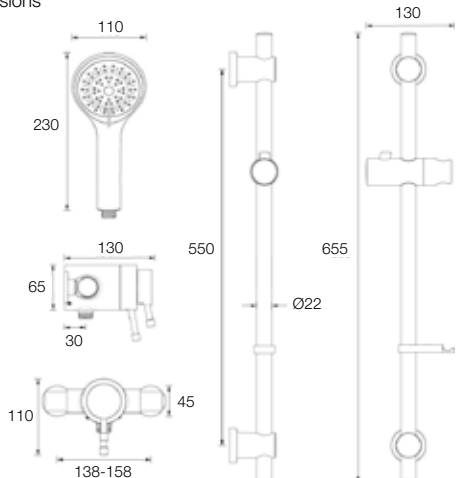

Maxcel Dual Lever Concealed Maxi Shower Valve & Kit

Features

- Thermostatic valve
- Riser rail with adjustable fixing bracket
- Multi mode handset

Guarantee

- 5 years



INSMBIV004

Max Inlet Pressure (static)	5 Bar
Min Inlet Pressure (dynamic)	0.1 Bar
Max inlet Temperature	65 for Hot Supply; 25 for Cold Supply
Factory Pre-set Temperature	42°C
Inlet Connections (Fast Fix)	15mm Compression Elbows
Outlet Connections	G ½"
Min Temperature differential to achieve hot or cold failsafe	5:1
System Installation	Unvented, Pumped, Pressurised and Combination Boilers

Dimensions

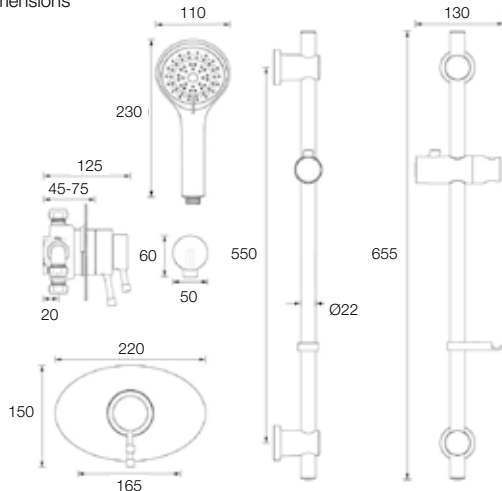

Aline Single Outlet Thermostatic Shower Valve & Kit

Features

- Thermostatic control
- Cool-Touch valve
- Anti-Scald technology
- Fast fix brackets
- Large single function handset
- Riser rail with adjustable brackets
- Finish - Chrome

Guarantee

- 5 years



INST-13040P

Max Inlet Pressure (static)	5 Bar
Min Inlet Pressure (dynamic)	0.5 Bar
Max inlet Temperature	85°C
Factory Pre-set Temperature	38°C with max temp stop
Inlet Connections (Fast Fix)	15mm compression
Outlet Connections	G ½" BSP
Min Temperature differential to achieve hot or cold failsafe	15°C
System Installation	Unvented, Pumped, Pressurised and Combination Boilers

Dimensions

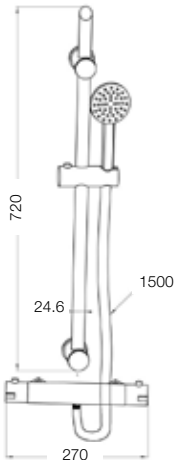

Islay Twin Outlet Thermostatic Shower Valve & Kit

Features

- Thermostatic control
- Anti-Scald technology
- Fast fix brackets
- Slim metal rainfall head
- Push-button multi function handset
- Telescopic riser rail
- Finish - Chrome

Guarantee

- 5 years



INST-13117P

Max Inlet Pressure (static)	5 Bar
Min Inlet Pressure (dynamic)	0.5 Bar
Max inlet Temperature	85°C
Factory Pre-set Temperature	38°C with max temp stop
Inlet Connections (Fast Fix)	15mm compression
Outlet Connections	G ½" BSP
Min Temperature differential to achieve hot or cold failsafe	15°C
System Installation	Unvented, Pumped, Pressurised and Combination Boilers

Dimensions

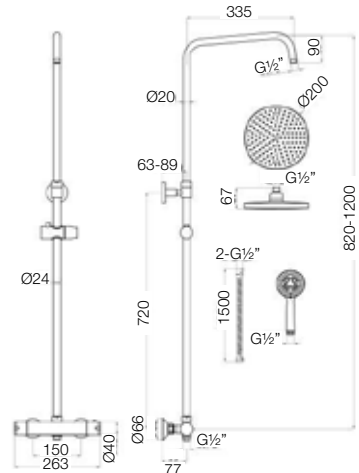

Islay
Twin Outlet
Thermostatic
Shower Valve
& Kit

Laidon

Single Outlet Thermostatic Shower Valve & Kit

Features

- Thermostatic control
- Anti-Scald technology
- Square design valve and handset
- Fast fix brackets
- Riser rail with adjustable brackets
- Finish - Chrome

Guarantee

- 5 years



INST-13006P

Max Inlet Pressure (static)	5 Bar
Min Inlet Pressure (dynamic)	0.5 Bar
Max inlet Temperature	85°C
Factory Pre-set Temperature	38°C with max temp stop
Inlet Connections (Fast Fix)	15mm compression
Outlet Connections	G ½" BSP
Min Temperature differential to achieve hot or cold failsafe	15°C
System Installation	Unvented, Pumped, Pressurised and Combination Boilers

Dimensions

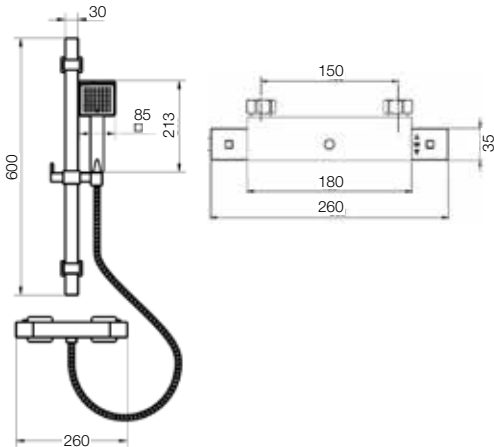

Harris

Twin Outlet Thermostatic Shower Valve & Kit

Features

- Thermostatic control
- Anti-Scald technology
- Fast fix brackets
- Slim metal rainfall head
- Paddle style handset
- Telescopic riser rail
- Finish - Chrome

Guarantee

- 5 years



INST-13126P

Max Inlet Pressure (static)	5 Bar
Min Inlet Pressure (dynamic)	0.5 Bar
Max inlet Temperature	85°C
Factory Pre-set Temperature	38°C with max temp stop
Inlet Connections (Fast Fix)	15mm compression
Outlet Connections	G ½" BSP
Min Temperature differential to achieve hot or cold failsafe	15°C
System Installation	Unvented, Pumped, Pressurised and Combination Boilers

Dimensions

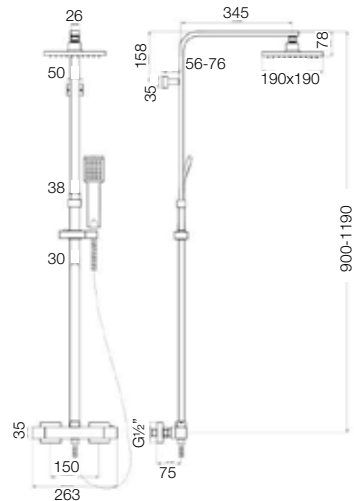

Tummel Thermostatic Bath Shower Mixer & Kit

Features

- Thermostatic control
- Anti-Scald technology
- Dual function valve
- Fast fix brackets
- Deck mounting legs
- Multi function handset
- 2m hose
- 900mm riser rail with adjustable brackets
- Finish - Chrome

Guarantee

- 5 years



Supplied with easy install fast fix brackets and legs for deck mounting



INST-13003P

Max Inlet Pressure (static)	5 Bar
Min Inlet Pressure (dynamic)	0.5 Bar
Max inlet Temperature	85°C
Factory Pre-set Temperature	38°C with max temp stop
Inlet Connections (Fast Fix)	15mm compression
Outlet Connections	G ½" BSP
Min Temperature differential to achieve hot or cold failsafe	15°C
System Installation	Unvented, Pumped, Pressurised and Combination Boilers

Dimensions

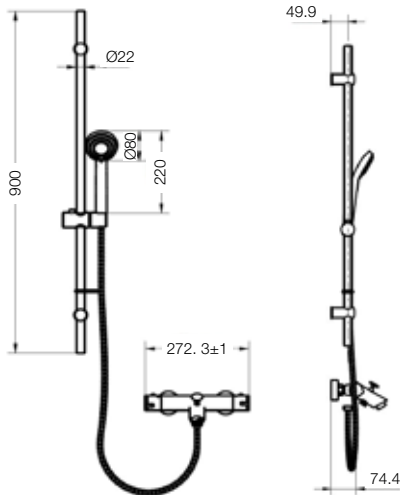

Tummel
Thermostatic
Bath Shower
Mixer & Kit

Della Bath Shower Mixer with Flexible Slide Rail Kit & Deck Mounting Legs

Features

- Thermostatic control
- Anti-Scald fail safe technology
- Sure-safe maximum temperature limit
- Adjustable fixing points for riser

Guarantee

- 5 years



TR30024CP

Max Inlet Pressure (static)	5 Bar
Min Inlet Pressure (dynamic)	0.2 Bar
Max inlet Temperature	60°C
Factory Pre-set Temperature	38°C with max temp stop
Inlet Connections	G ¾" BSP
Outlet Connections	½" BSP
Min Temperature differential to achieve hot or cold failsafe	15°C
System Installation	Unvented, Pumped, Pressurised and Combination Boilers

Dimensions

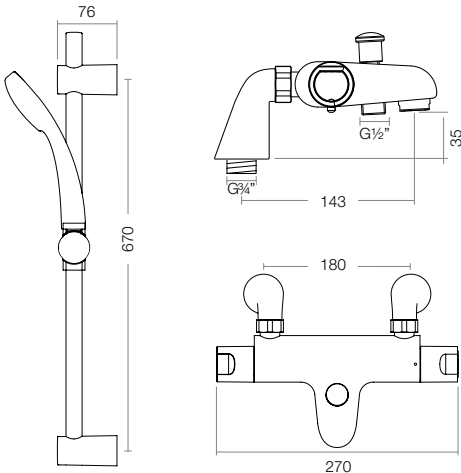

Cool Single Outlet Bar Shower with Slide Rail Kit & Fast Fix Brackets

Features

- Thermostatic control
- Safe-Touch body
- Anti-Scald technology
- Fast fix brackets

Guarantee

- 5 years



IN20015CP

Max Inlet Pressure (static)	5 Bar
Min Inlet Pressure (dynamic)	0.2 Bar
Max inlet Temperature	85°C
Factory Pre-set Temperature	38°C with max temp stop
Inlet Connections (Fast Fix)	15mm compression
Outlet Connections	G ½" BSP
Min Temperature differential to achieve hot or cold failsafe	15°C
System Installation	Unvented, Pumped, Pressurised and Combination Boilers

Dimensions

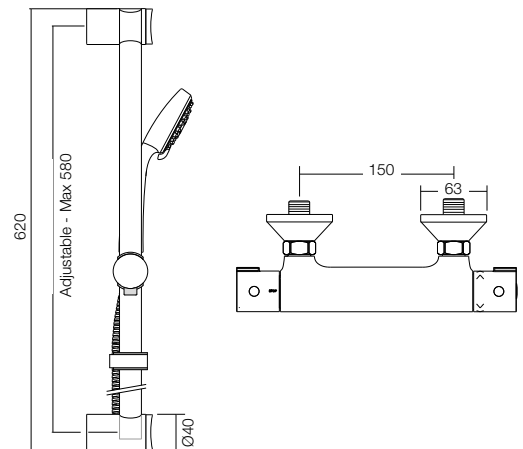



TS3650 Opac Lever Concealed Shower Valve

Features

- Single sequential control for both temperature and flow
- High performance even at low pressure
- Automatic shut off in the event of hot or cold water supply failure
- Easy isolation and filter removal
- Integral thermal flushing for infection control

OP TS3650 CL C

Dimensions

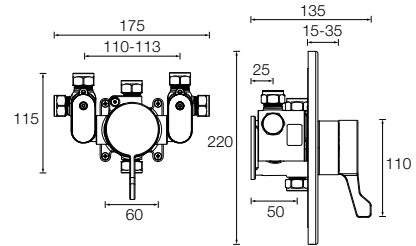

TS3650 Opac Lever Exposed Shower Valve

Features

- Single sequential control for both temperature and flow
- High performance even at low pressure
- Automatic shut off in the event of hot or cold water supply failure
- Adjustable isolation inlet elbows allow centres between 140mm-160mm
- Integral thermal flushing for infection control

OP TS3650 EL C

Dimensions

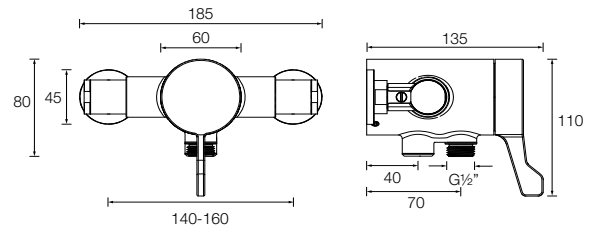

Vandal Resistant Showerhead

Features

- Suitable for exposed or concealed pipework
- Concealed fixings and security screw heads for tamper resistance
- Bottom or rear supply
- Supplied with optional spray rings
- 15mm inlet connection

VR1000

Chrome

Dimensions

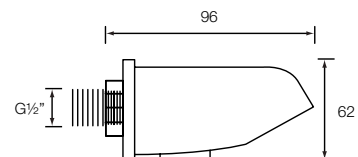

One Function Shower Set



Features

- Chrome one function shower head
- Multi position shower head adjustment
- 1.5m hose
- Polished stainless steel riser rail
- Universal ½" B.S.P. connection
- Easy clean nozzles
- Ideal for all shower types



INSTAM150741PG
Chrome

Dimensions

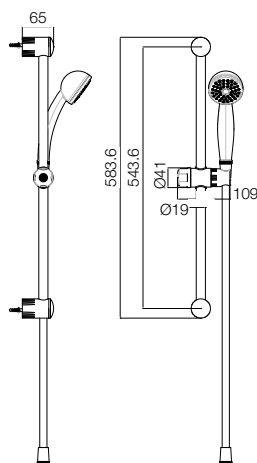

Three Function Shower Set



Features

- Chrome three function shower head
- Easy clean nozzles
- 1.5m reinforced PVC hose
- 690mm riser rail
- 580mm fixing centres
- Hose retaining ring
- Clear Soap Dish
- Optional eco function reduces water usage by up to 50%
- Universal ½" B.S.P. connection
- Fixings included
- Ideal for all shower types



INSTAM169341PG
Chrome

Dimensions

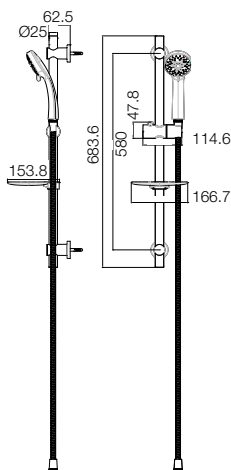

Five Function Eco Shower Set



Features

- Chrome five function shower head
- Easy clean nozzles
- 1.5m Stainless steel hose
- 690mm Riser Rail
- 580mm fixing centres
- Clear soap dish
- Hose retaining clip
- Optional ECO function reduces water usage by up to 50%
- Universal ½" B.S.P. connection
- Fixings included



INSTAM160141PG
Chrome

Dimensions

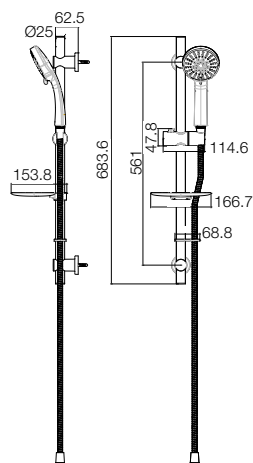



Three Function Shower Head

Features

- Chrome three function shower head
- Easy clean nozzles
- Universal ½" B.S.P. connector
- Ideal for all shower types



INSTAM169041PG

Chrome

INSTAM169022PG

White

Dimensions

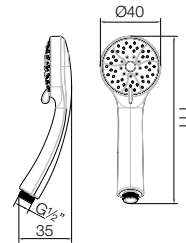

Five Function Eco Shower Head

Features

- Chrome five function shower head
- Optional ECO function reduces water usage by up to 50%
- Easy clean nozzles
- Universal ½" B.S.P. connector
- Ideal for all shower types



INSTAM169141PG

Chrome

Dimensions

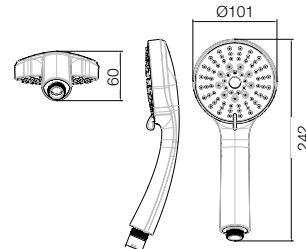

Universal Riser Rail Slider

Features

- Universal riser rail slider
- Adjustable to fit riser rails from 18-25mm diameter
- Durable plastic
- Easy retro fit
- Perfect to replace broken sliders

INSTAM710141PG

Chrome

Dimensions

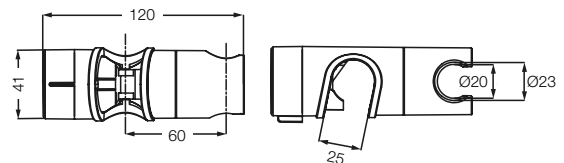

1500mm PVC Shower Hose - 7mm Bore



INSTAM169541PG
Chrome

Dimensions

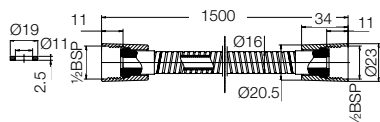

1250mm Stainless Steel Shower Hose - 7mm Bore



INSTAM169641PG
Chrome

Dimensions

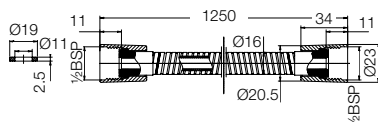

1500mm Stainless Steel Shower Hose - 7mm Bore



INSTAM168741PG
Chrome

Dimensions

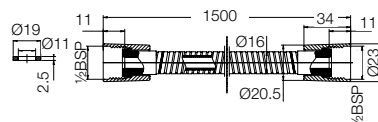

1750mm Stainless Steel Shower Hose - 7mm Bore



INSTAM168841PG
Chrome

Dimensions

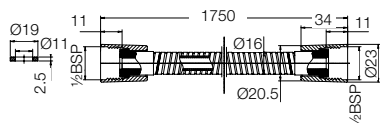

1500mm Stainless Steel Shower Hose - 11mm Bore



INSTAM550441PG
Chrome

Dimensions

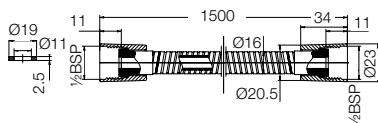

1500mm Smooth Silver Shower Hose - Standard Bore



INSTAM173040PG
Chrome

Features

- Reinforced construction • Standard bore, large bore (INSTAM550441PG) • Two conical fitments
- Universal 1/2" B.S.P. connection • Replacement washers included

**High Performance Shower
Curtain 1800 x 1800mm Drop****INSTGP00801PG**

White

Dimensions

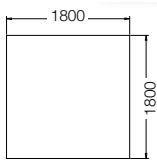
**Features**

- Professional textile shower curtain • Water resistant fabric
- Easy to clean – machine washable • 12 corrosion resistant heavy duty metal eyelets
- Extra heavy cling resistant weighted hem • 100% polyester

**High Performance Shower
Curtain 1800 x 2000mm Drop****INSTGP85115PG**

White

Dimensions

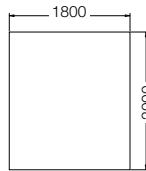
**Shower Curtain Rings Clear
(Set of 12)****INSTAK142132PG**

Clear

Dimensions

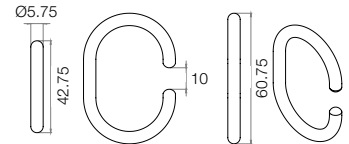
**Shower Curtain Telescopic Rod 6ft
(1100-1830mm)****Features**

- 6ft Telescopic Shower Rod
- Length extends from 106cm to 183cm
- Firm, self-supporting rod
- Easy to fit, no tools required

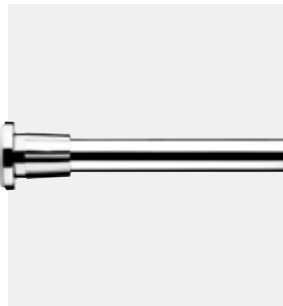
**INSTAD101000PG**

Chrome

Dimensions

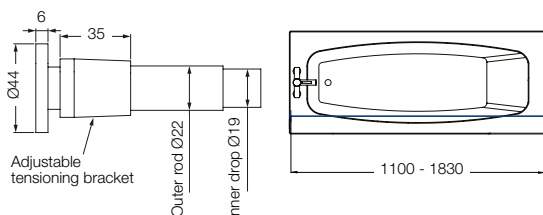
**Modular Shower Curtain Rail
(4 Rail)****Features**

- Modular shower curtain rail
- Six way system - Square, U-Shape, Large U-Shape, L-Shape, Large L-Shape, Straight
- Assembles to suit your bathroom
- Strong, rigid system
- Ideal for either cubicle or over-bath showering

**INSTAD113040PG**

Chrome

Kiso Baths

136

Kiso Shower Baths	136
Kiso Single Ended Baths	138
Kiso Double Ended Baths	140

Nuance Baths

142

Nuance Shower Baths	142
Nuance Single Ended Baths	144
Nuance Double Ended Baths	146

Della Baths

148

Della Single Ended Baths	148
--------------------------	-----



Kiso Shower Baths
See page 136



Nuance Shower Baths
See page 142



Della Single Ended Baths
See page 148

Bath Panels

149

Universal Bath Panels 149

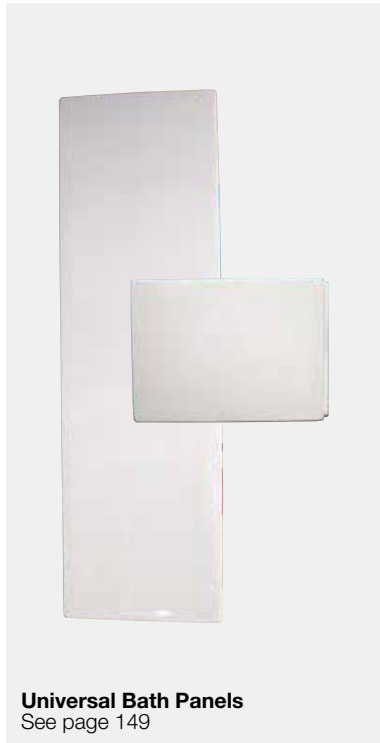

Baths

150

Solarna L-Shaped Shower Baths	150
Concert P-Shaped Shower Baths	152
Cascade Single Ended Baths	154
Granada Single Ended Baths	155
Duro Anti-Slip Baths	156
Forte Plain Steel Baths	157
Bath Panels	158



Bath Screens

160

6mm Angled Bath Screen with Towel Rail	161
5mm Curved Bath Screen	162
5mm Standard Square Bath Screen	162
6mm Power Bath Screen	163
6mm Curved Folding Bath Screen	164
6mm Inward Folding Bath Screen	164
6mm Inward / Outward Power Shower Bath Screen	165
6mm Fixed Bath Screen	165



Kiso Shower & Standard Baths

Kiso
Shower Bath
1675 Left Hand

Kiso
Shower Baths



Standard Baths have extra fibreglass reinforcing and a superior timber frame to improve strength and rigidity over and above basic baths.

Dimensions
INSSHOWEC001 / INSSHOWEC002
1675 x 850 x 750 Kiso Shower Bath Left Hand / Right Hand

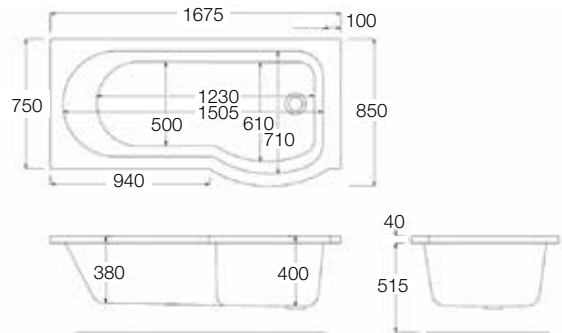

Kiso 1675 Shower Bath Left Hand

INSSHOWEC001
1675 x 850 x 750
Kiso Shower Bath Left Hand

INSSHOWEC003
1675 x 510
Kiso Universal Shower 3mm Bath Panel

INSSHOWEC007
1460 x 800
Kiso 6mm Curved Shower Bath Screen

Kiso 1500 Shower Bath Left Hand

INSSHOWEC004
1500 x 800 x 700
Kiso Shower Bath Left Hand

INSSHOWEC006
1500 x 510
Kiso Universal Shower 3mm Bath Panel

INSSHOWEC007
1460 x 800
Kiso 6mm Curved Shower Bath Screen

Kiso 1675 Shower Bath Right Hand

INSSHOWEC002
1675 x 850 x 750
Kiso Shower Bath Right Hand

INSSHOWEC003
1675 x 510
Kiso Universal Shower 3mm Bath Panel

INSSHOWEC007
1460 x 800mm
Kiso 6mm Curved Shower Bath Screen

Kiso 1500 Shower Bath Right Hand

INSSHOWEC005
1500 x 800 x 700
Kiso Shower Bath Right Hand

INSSHOWEC006
1500 x 510
Kiso Universal Shower 3mm Bath Panel

INSSHOWEC007
1460 x 800
Kiso 6mm Curved Shower Bath Screen

Universal End Panel

INSPANE006
750 Universal 3mm End Panel

Dimensions
INSSHOWEC004 / INSSHOWEC005
1500 x 800 x 700 Kiso Shower Bath Left Hand / Right Hand

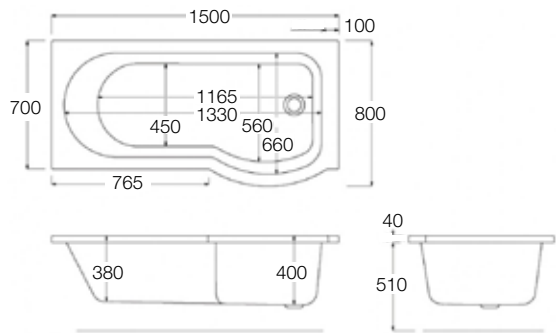

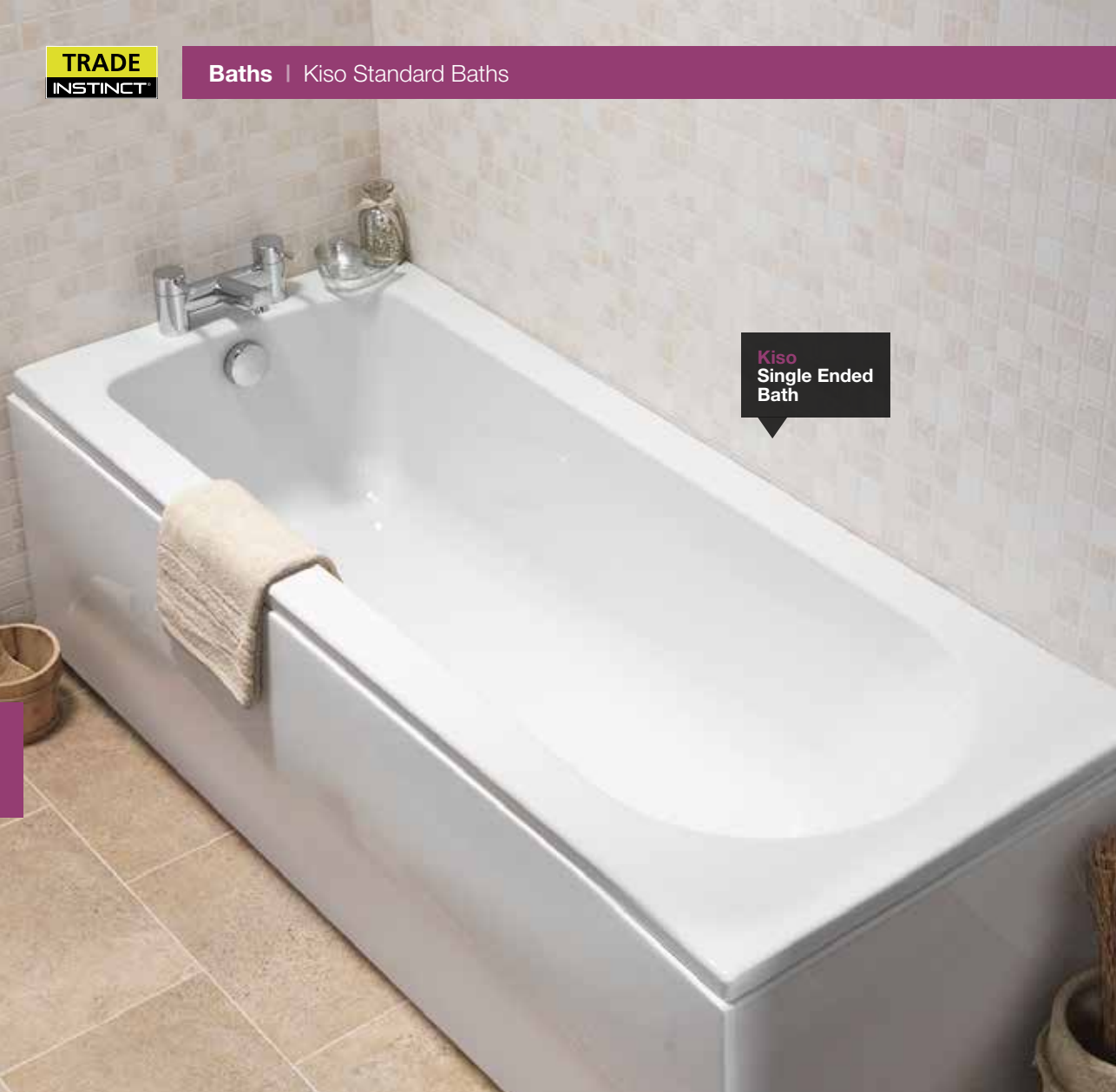

Kiso **Single Ended Baths**



INSSTANEC001
1500 x 700
Kiso Single Ended Bath

INSSTANEC002
1600 x 700
Kiso Single Ended Bath

INSSTANEC003
1700 x 700
Kiso Single Ended Bath

INSSTANEC004
1700 x 750
Kiso Single Ended Bath

INSSTANEC005
1800 x 800
Kiso Single Ended Bath

Dimensions
INSSTANEC001
1500 x 700 Kiso Single Ended Bath

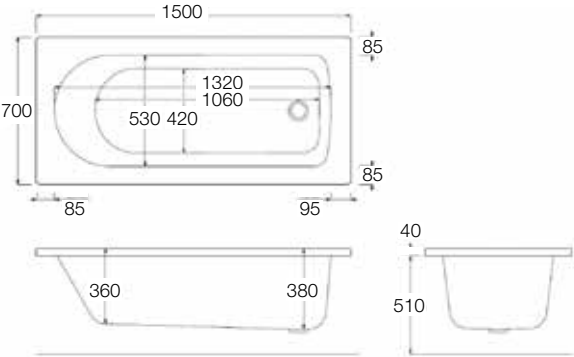

Dimensions
INSSTANEC002
1600 x 700 Kiso Single Ended Bath

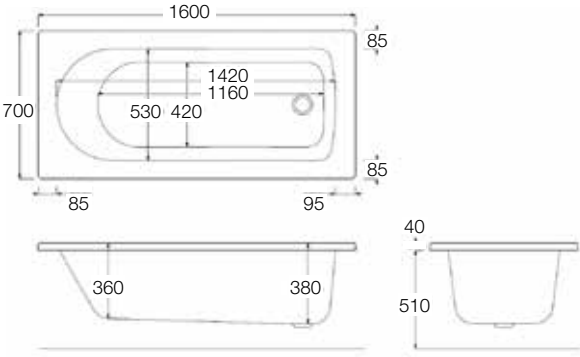

Dimensions
INSSTANEC003
1700 x 700 Kiso Single Ended Bath

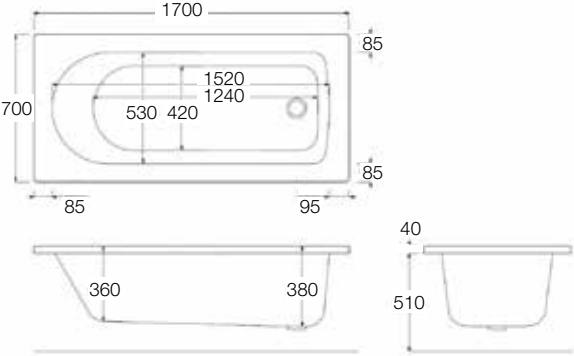

Dimensions
INSSTANEC004
1700 x 750 Kiso Single Ended Bath

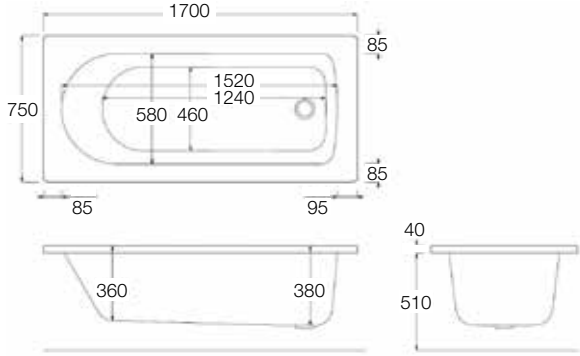

Dimensions
INSSTANEC005
1800 x 800 Kiso Single Ended Bath

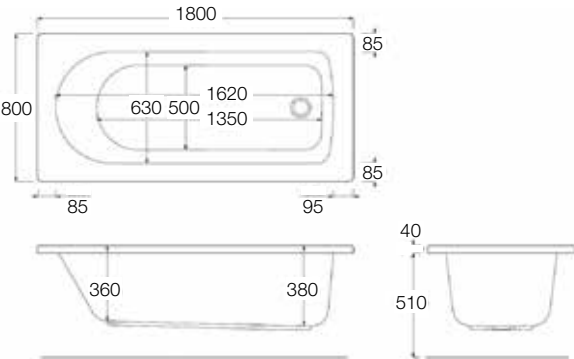



Kiso **Double Ended Baths**



INSSTANEC006
1700 x 700
Kiso Double Ended Bath

INSSTANEC007
1700 x 750
Kiso Double Ended Bath

INSSTANEC008
1800 x 800
Kiso Double Ended Bath

Dimensions
INSSTANEC006
1700 x 700 Kiso Double Ended Bath

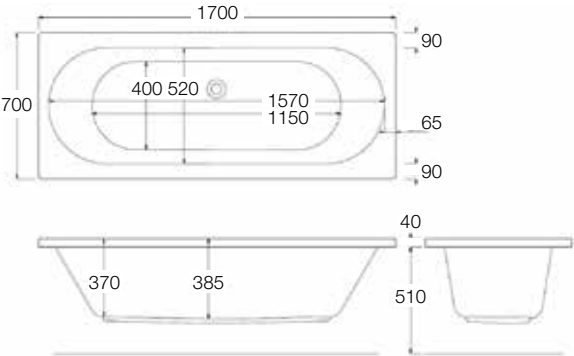

Dimensions
INSSTANEC007
1700 x 750 Kiso Double Ended Bath

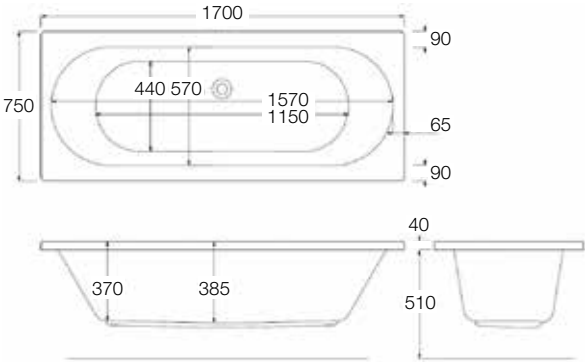

Dimensions
INSSTANEC008
1800 x 800 Kiso Double Ended Bath

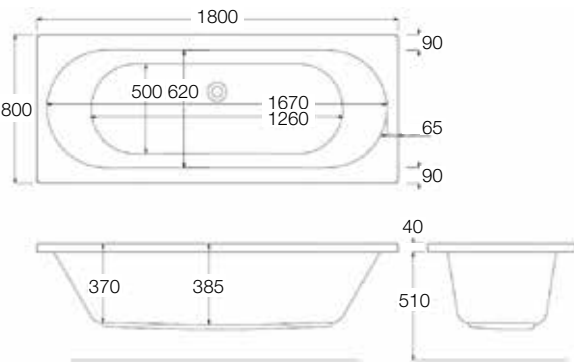

Nuance Shower & Standard Baths

Nuance
Shower Bath
1675 Left Hand



Nuance Shower Baths



Nuance 1700 Shower Bath Left Hand

INSSHOWNU001

1700 x 850 x 700

Nuance Shower Bath Left Hand

INSSHOWNU003

1700 x 510

Nuance Universal 3mm Shower Bath Panel

INSSHOWNU007

1480 x 870

Nuance Universal 6mm Shower Bath Screen

Nuance 1500 Shower Bath Left Hand

INSSHOWNU004

1500 x 850 x 700

Nuance Shower Bath Left Hand

INSSHOWNU006

1500 x 510

Nuance Universal 3mm Shower Bath Panel

INSSHOWNU007

1480 x 870

Nuance Universal 6mm Shower Bath Screen

Nuance 1700 Shower Bath Right Hand

INSSHOWNU002

1700 x 850 x 700

Nuance Shower Bath Right Hand

INSSHOWNU003

1700 x 510

Nuance Universal 3mm Shower Bath Panel

INSSHOWNU007

1480 x 870

Nuance Universal 6mm Shower Bath Screen

Nuance 1500 Shower Bath Right Hand

INSSHOWNU005

1500 x 850 x 700

Nuance Shower Bath Right Hand

INSSHOWNU006

1500 x 510

Nuance Universal 3mm Shower Bath Panel

INSSHOWNU007

1480 x 870

Nuance Universal 6mm Shower Bath Screen

Universal End Panel

INSPANE005

700 Universal 3mm Bath End Panel

Dimensions

INSSHOWNU001 / INSSHOWNU002

1700 x 850 x 750 Nuance Shower Bath Left Hand / Right Hand

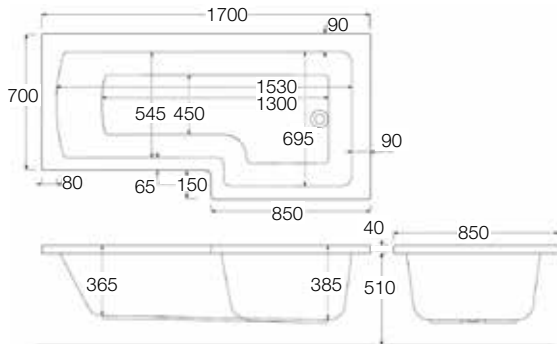

Dimensions

INSSHOWNU004 / INSSHOWNU005

1500 x 850 x 700 Nuance Shower Bath Left Hand / Right Hand

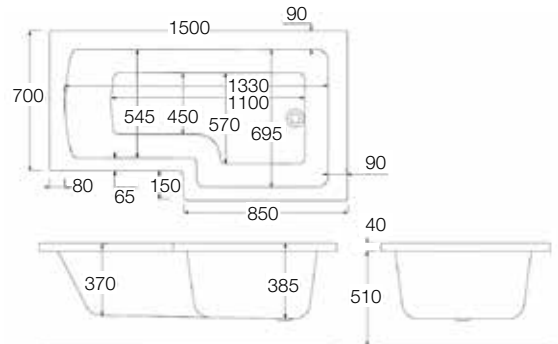



Nuance
Single Ended
Bath

Nuance **Single Ended Baths**

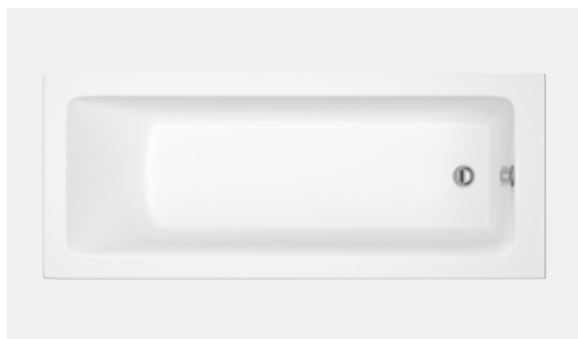

INSSTANNU001
1700 x 700
Nuance Single Ended Bath

INSSTANNU002
1700 x 750
Nuance Single Ended Bath

INSSTANNU003
1800 x 800
Nuance Single Ended Bath

Dimensions

INSSTANNU001

1700 x 700 Nuance Single Ended Bath

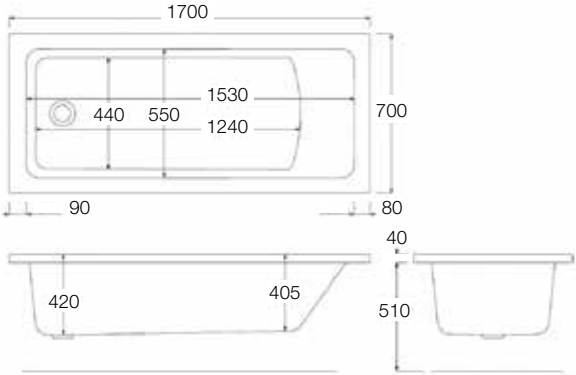

Dimensions

INSSTANNU002

1700 x 750 Nuance Single Ended Bath

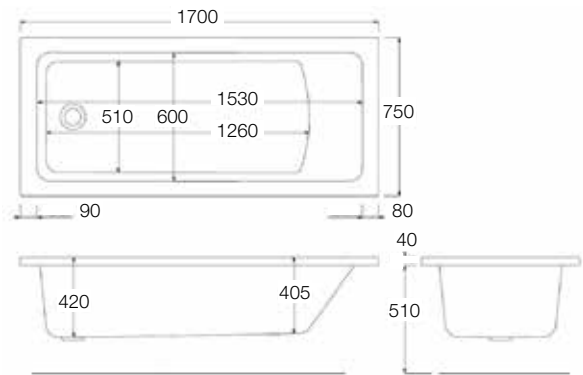

Dimensions

INSSTANNU003

1800 x 800 Nuance Single Ended Bath

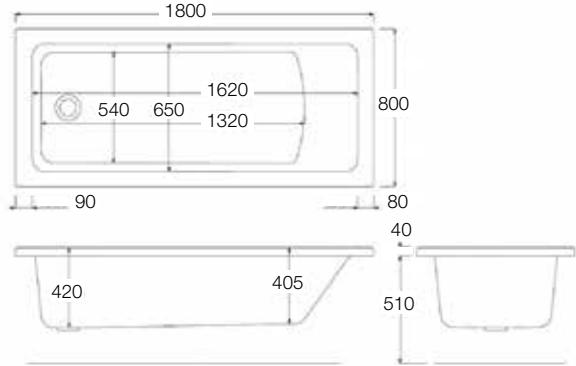

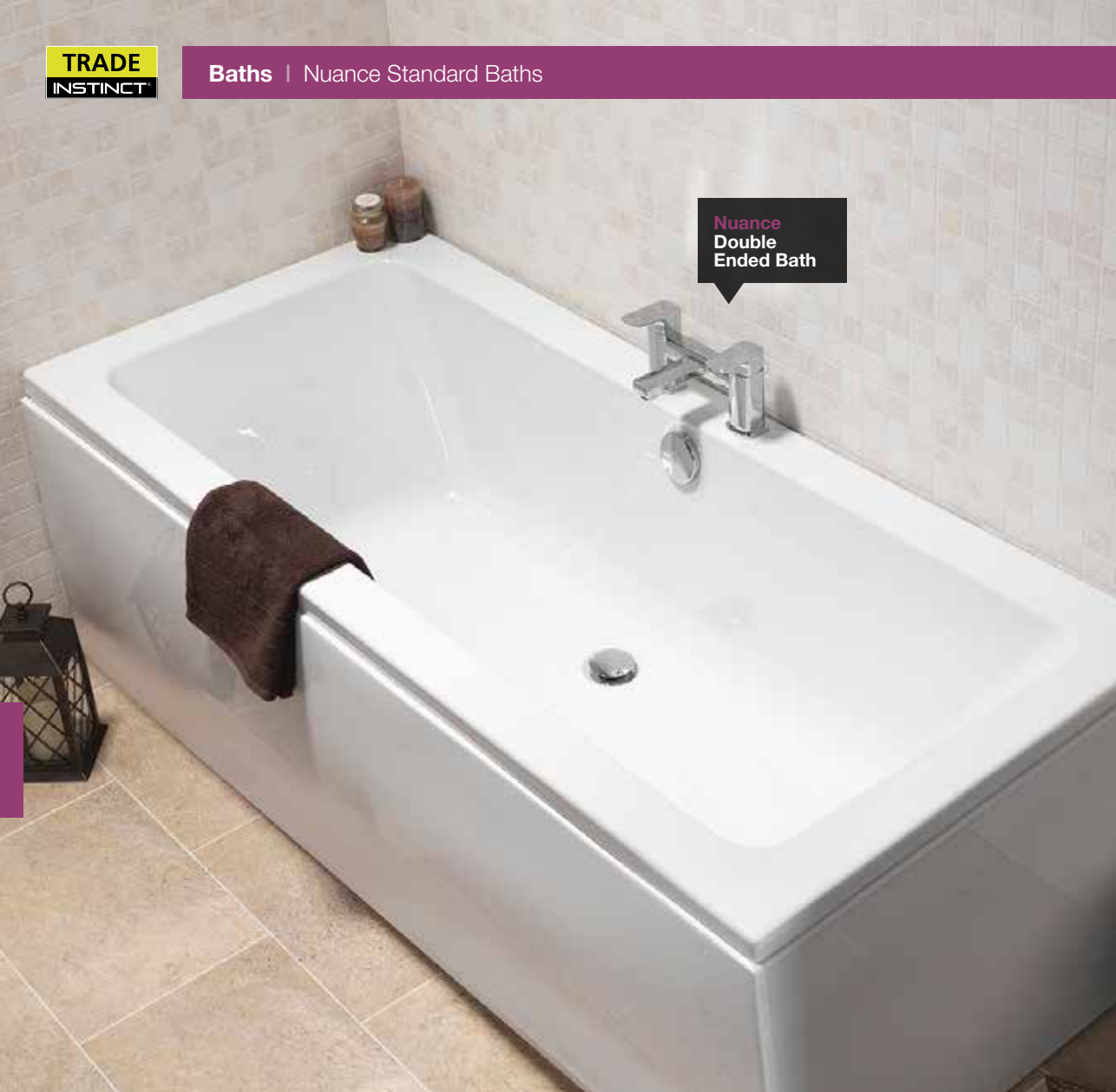

Nuance
Double Ended Baths



INSSTANNU004
1700 x 700
Nuance Double Ended Bath

INSSTANNU005
1700 x 750
Nuance Double Ended Bath

INSSTANNU006
1800 x 800
Nuance Double Ended Bath

Dimensions

INSSTANNU004

1700 x 700 Nuance Double Ended Bath

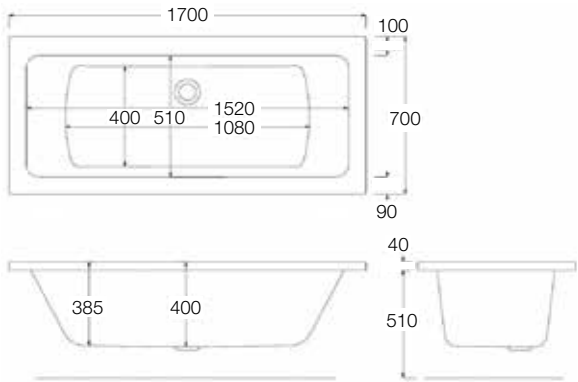

Dimensions

INSSTANNU005

1700 x 750 Nuance Double Ended Bath

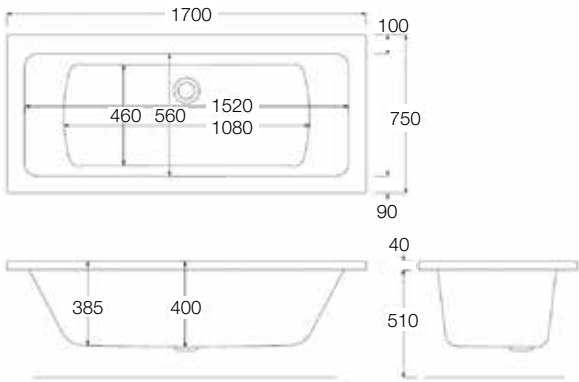

Dimensions

INSSTANNU006

1800 x 800 Nuance Double Ended Bath

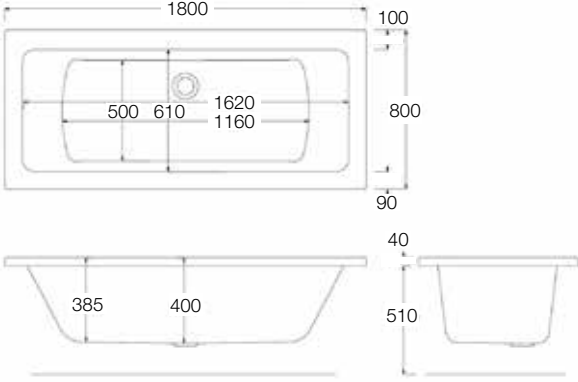



Della
Single Ended Baths



INSSTANDE001
1700 x 700 x 5mm
Della Single Ended Twin Grip Bath

INSSTANDE002
1700 x 700 x 8mm
Della Single Ended Twin Grip Bath

Dimensions

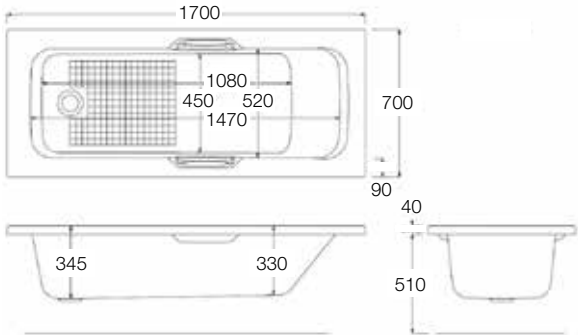

Standard Plus Baths have extra fibreglass reinforcing and a superior timber frame to improve strength and rigidity over and above standard baths.

Universal 3mm Front Panel



INSPAN001
1800 x 510 x 3mm
TI Universal Bath Front Panel

INSPAN002
1700 x 510 x 3mm
TI Universal Bath Front Panel

INSPAN003
1600 x 510 x 3mm
TI Universal Bath Front Panel

INSPAN004
1500 x 510 x 3mm
TI Universal Bath Front Panel

Dimensions

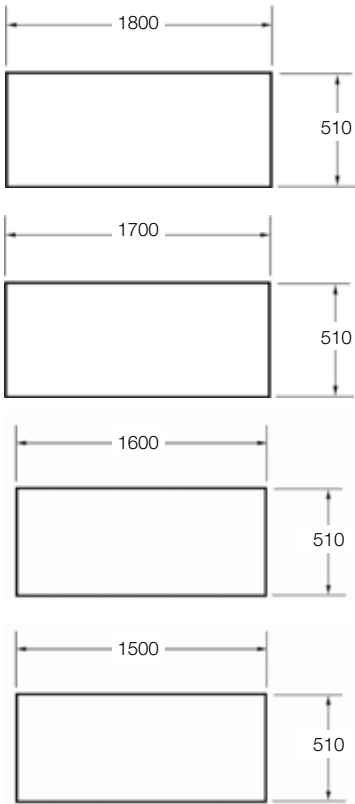

Universal 3mm End Panel



INSPAN005
700 x 510 x 3mm
TI Universal Bath End Panel

INSPAN006
750 x 510 x 3mm
TI Universal Bath End Panel

INSPAN007
800 x 510 x 3mm
TI Universal Bath End Panel

Dimensions

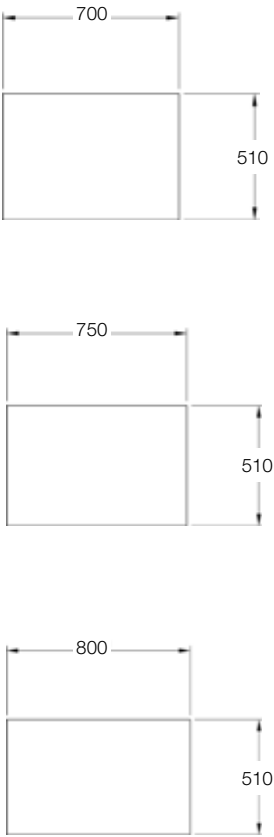

Shower & Standard Baths

Solarna L-Shaped Shower Bath Left Hand

Solarna L-Shaped Shower Baths



Solarna 1700 L-Shaped Shower Bath
Left Hand

352885WT
1700 x 850 x 700
Solarna L-Shaped Shower Bath Left Hand

352887WT
1700 x 510
Solarna L-Shaped Bath Front Panel

352888WT
700 x 510
Solarna L-Shaped Bath End Panel

352889
1400 x 850 x 6
Solarna L-Shaped Shower Bath Screen

Solarna 1700 L-Shaped Shower Bath
Right Hand

352886WT
1700 x 850 x 700
Solarna L-Shaped Shower Bath Right Hand

352887WT
1700 x 510
Solarna L-Shaped Bath Front Panel

352888WT
700 x 510
Solarna L-Shaped Bath End Panel

352889
1400 x 850 x 6
Solarna L-Shaped Shower Bath Screen

Dimensions
352885WT / 352886WT
1700 x 850 x 700 Solarna L-Shaped Shower Bath
Left / Right Hand

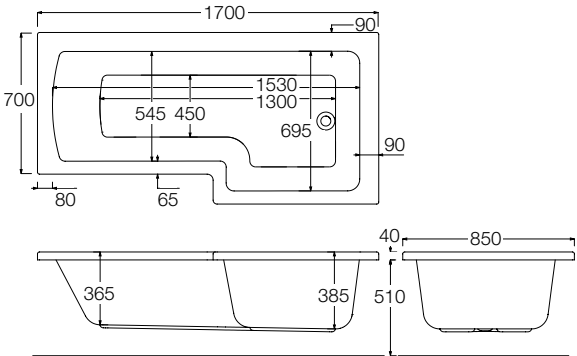

Dimensions
352887WT
1700 x 510 Solarna L-Shaped Bath Front Panel

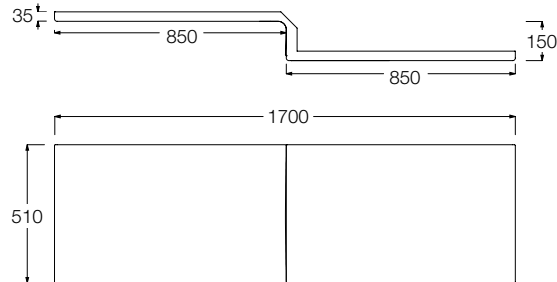



Concert P-Shaped Shower Baths

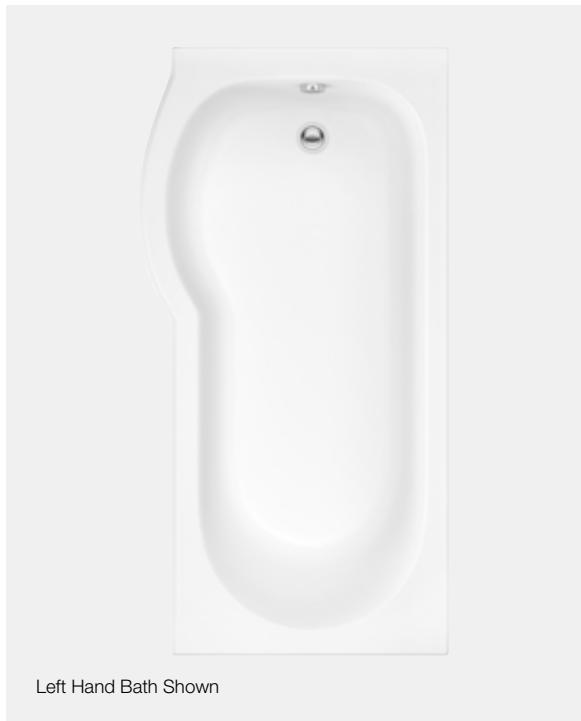

Left Hand Bath Shown

Dimensions

352810WT / 352811WT

1675 x 850 x 750 Concert P-Shaped Shower Bath
Left / Right Hand

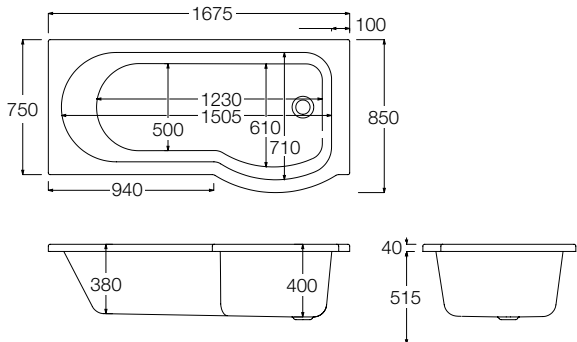

Concert 1675 P-Shaped Shower Bath Left Hand

352810WT

1675 x 850 x 750

Concert P-Shaped Shower Bath Left Hand

352812WT

1675 x 515

Concert P-Shaped Bath Front Panel

352813WT

750 x 515

Concert P-Shaped Bath End Panel

329002CP

1400 x 730 x 5

Concert P-Shaped Shower Bath Screen

Concert 1675 P-Shaped Shower Bath Right Hand

352811WT

1675 x 850 x 750

Concert P-Shaped Shower Bath Right Hand

352812WT

1675 x 515

Concert P-Shaped Bath Front Panel

352813WT

750 x 515

Concert P-Shaped Bath End Panel

329002CP

1400 x 730 x 5

Concert P-Shaped Shower Bath Screen

Concert End Panel

352813WT

750 x 515

Concert P-Shaped Bath End Panel

352823WT

700 x 515

Concert P-Shaped Bath End Panel

Dimensions

352812WT

1675 x 515 Concert P-Shaped Bath Front Panel

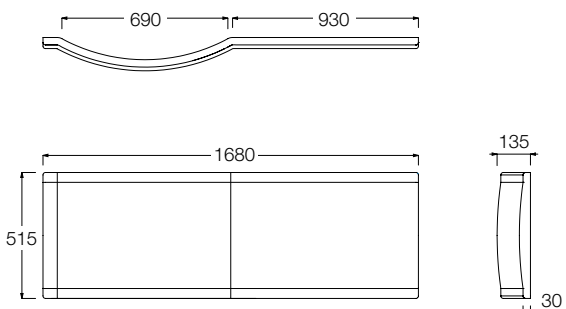

Cascade Single Ended Baths



352801WT
1500 x 700
Cascade Single Ended Plain Bath
(Two Taphole)

352807WT
1600 x 700
Cascade Single Ended Plain Bath
(Two Taphole)

352800WT
1700 x 700
Cascade Single Ended Plain Bath
(Two Taphole)

Dimensions
352801WT
1500 x 700 Cascade Single Ended Plain Bath (Two Taphole)

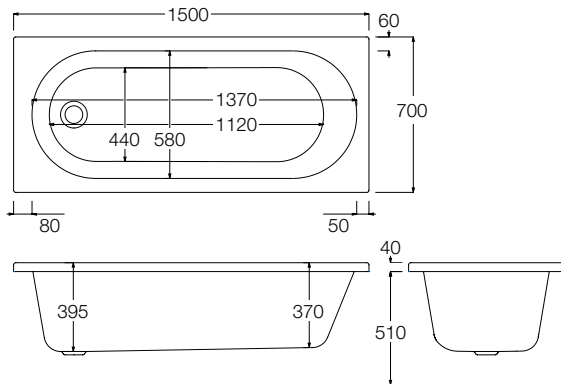

Dimensions
352807WT
1600 x 700 Cascade Single Ended Plain Bath (Two Taphole)

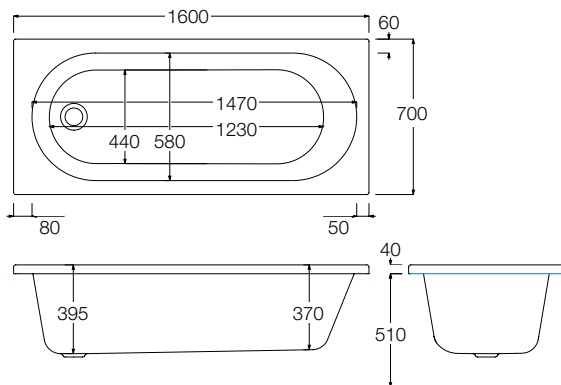

Dimensions
352800WT
1700 x 700 Cascade Single Ended Plain Bath (Two Taphole)

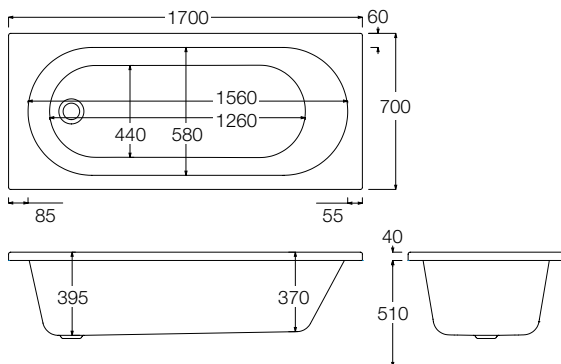

Granada 2 Single Ended Baths

**352803WT**

1500 x 700 x 5mm
Granada 2 Single Ended Twingrip Anti-Slip Bath
(Two Taphole)

352798WT

1675 x 700 x 5mm
Granada 2 Single Ended Twingrip Anti-Slip Bath
(Two Taphole)

352797WT

1675 x 700 x 8mm
Granada 2 Single Ended Twingrip Anti-Slip Bath
(Two Taphole)

352802WT

1700 x 700 x 5mm
Granada 2 Single Ended Twingrip Anti-Slip Bath
(Two Taphole)

356014WT

1700 x 700 x 8mm
Granada 2 Single Ended Twingrip Anti-Slip Bath
(Two Taphole)

Dimensions

352803WT

1500 x 700 Granada 2 Single Ended Twingrip Anti-Slip Bath
(Two Taphole)

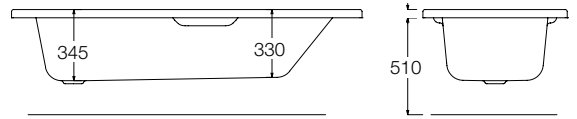
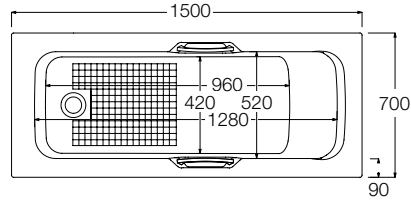

Dimensions

352798WT / 352797WT

1675 x 700 Granada 2 Single Ended Twingrip Anti-Slip Bath
(Two Taphole)

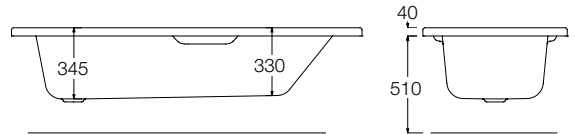
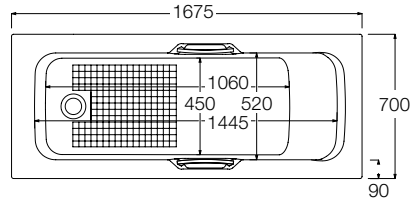

Dimensions

352802WT / 356014WT

1700 x 700 Granada 2 Single Ended Twingrip Anti-Slip Bath
(Two Taphole)

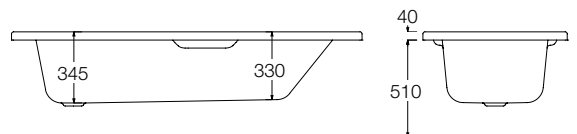
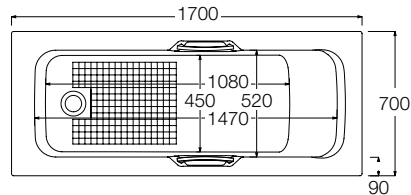

Duro Anti-Slip Baths



357398WT
1500 x 700
Duro Anti-Slip Twin Grip Steel Bath
(Two Taphole) with Grips & Bolt on Feet

357399WT
1600 x 700
Duro Anti-Slip Twin Grip Steel Bath
(Two Taphole) with Grips & Bolt on Feet

357400WT
1700 x 700
Duro Anti-Slip Twin Grip Steel Bath
(Two Taphole) with Grips & Bolt on Feet

Bath Feet & Bath Grips

357400
Bolt on Bath Feet

357401
Bath Grips

Dimensions
357398WT
1500 x 700 Duro Anti-Slip Twin Grip Steel Bath
(Two Taphole) with Grips & Bolt on Feet

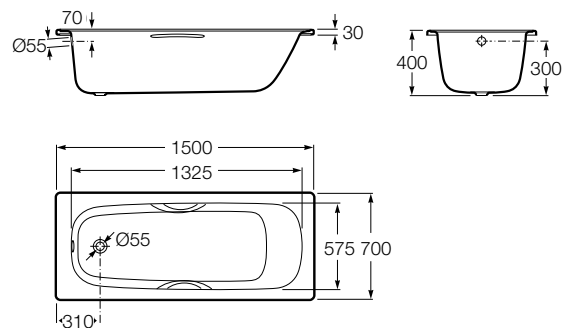

Dimensions
357399WT
1600 x 700 Duro Anti-Slip Twin Grip Steel Bath
(Two Taphole) with Grips & Bolt on Feet

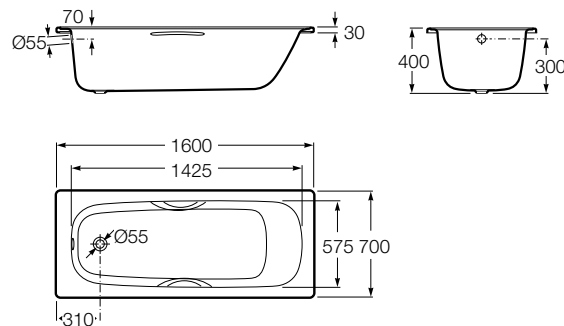

Dimensions
357400WT
1700 x 700 Duro Anti-Slip Twin Grip Steel Bath
(Two Taphole) with Grips & Bolt on Feet

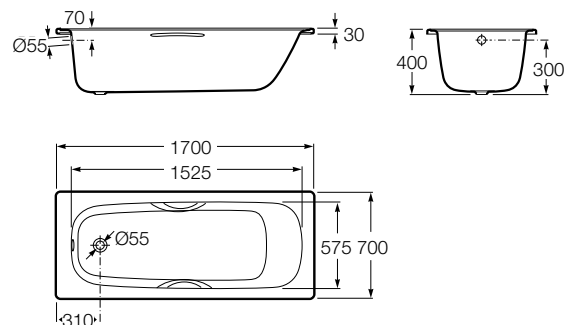

Forte Plain Steel Baths



357402WT
1500 x 700
Forte Plain Steel Bath (Two Taphole)
with Bolt on Feet

357403WT
1600 x 700
Forte Plain Steel Bath (Two Taphole)
with Bolt on Feet

357401WT
1700 x 700
Forte Plain Steel Bath (Two Taphole)
with Bolt on Feet

Dimensions
357402WT
1500 x 700 Forte Plain Steel Bath (Two Taphole)
with Bolt on Feet

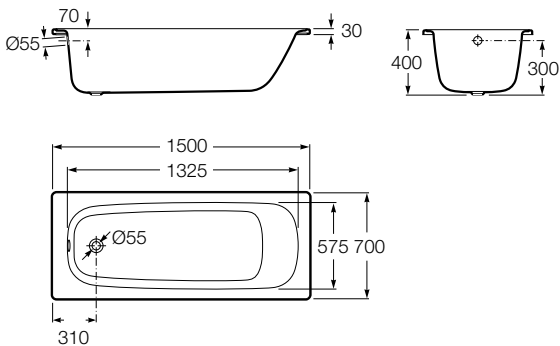

Dimensions
357403WT
1600 x 700 Forte Plain Steel Bath (Two Taphole)
with Bolt on Feet

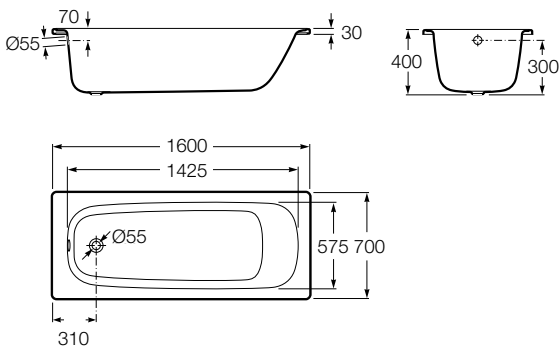

Dimensions
357401WT
1700 x 700 Forte Plain Steel Bath (Two Taphole)
with Bolt on Feet

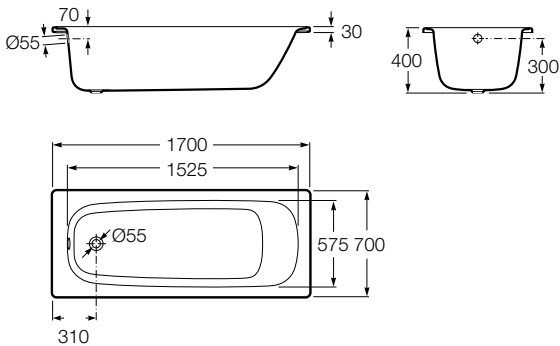

Supastyle Bath Front Panel



356102WT
Supastyle 1500mm Bath Front Panel (2mm)

356103WT
Supastyle 1600mm Bath Front Panel (2mm)

356101WT
Supastyle 1700mm Bath Front Panel (2mm)

356111WT
Supastyle 700/750mm Bath End Panel (2mm)

Dimensions
356102WT

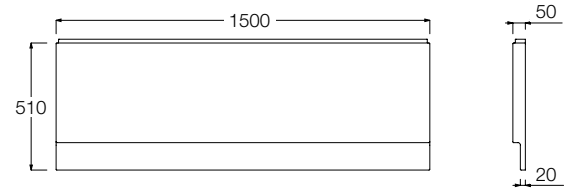

Dimensions
356103WT

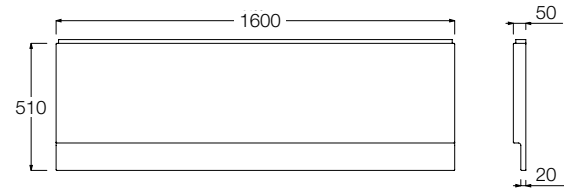

Dimensions
356101WT

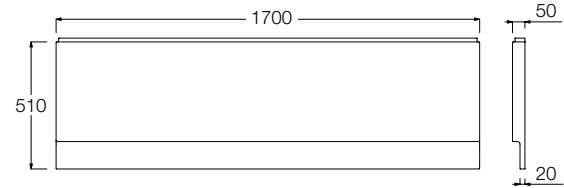

Dimensions
356111WT

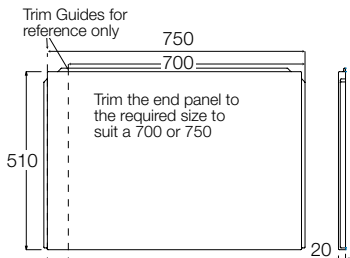

1700mm Reinforced Bath Front Panel



352873WT
1700mm Reinforced Bath Front Panel

Dimensions

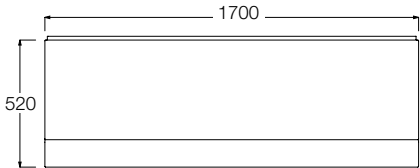

700/800mm Reinforced Bath End Panel



352879WT
700mm Reinforced Bath End Panel

352874WT
800mm Reinforced Bath End Panel

Dimensions

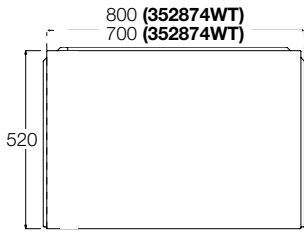

DLX Bath Front Panel & Plinth*



352875WT
DLX 1700mm Bath Front Panel & Plinth - 15mm MDF

352876WT
DLX 1800mm Bath Front Panel & Plinth - 15mm MDF

Dimensions
352875WT

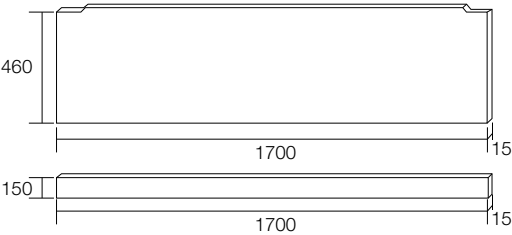

Dimensions
352876WT

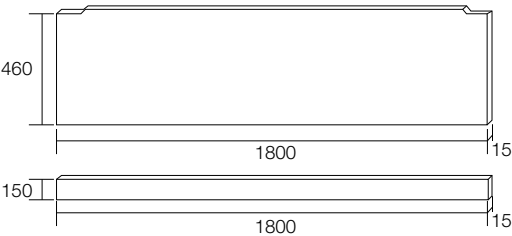

*DLX panel is a 15mm MDF panel with a white gloss vinyl wrap coating

DLX Bath End Panel & Plinth*



352877WT
DLX 700mm Bath End Panel & Plinth - 15mm MDF

352878WT
DLX 800mm Bath End Panel & Plinth - 15mm MDF

Dimensions
352877WT

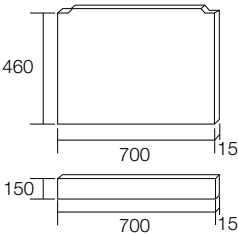

Dimensions
352878WT

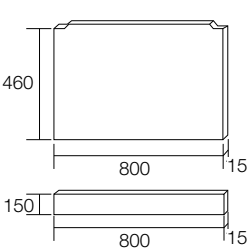

*DLX panel is a 15mm MDF panel with a white gloss vinyl wrap coating

Bath Screens



5mm Curved
Bath Screen

6mm Angled Bath Screen with Towel Rail



The Angled Bath Screen comes complete with an integrated towel rail for the ultimate style statement, and features a rising hinge system which enables the screen to be raised slightly during cleaning and to be lowered during use for a stronger seal mechanism.

Features

- Dimensions - 1500(h) x 850(w) mm
- Adjustment - 850-875mm
- Frameless with radius glass
- Finish - Chrome
- Reversible for left or right hand applications
- Suitable for standard bath mixer and electric showers and mixer showers
- Bright silver aluminium rail
- Not recommended for use with pumped or pressurised systems
- Glass Thickness - 6mm
- Ultracare glass protection system

Guarantee

- Lifetime

Guarantee

For complete peace of mind, all Instinct 6 shower enclosures and bath screens are accompanied by a Service Backed Lifetime Guarantee.



IND1CS

Dimensions

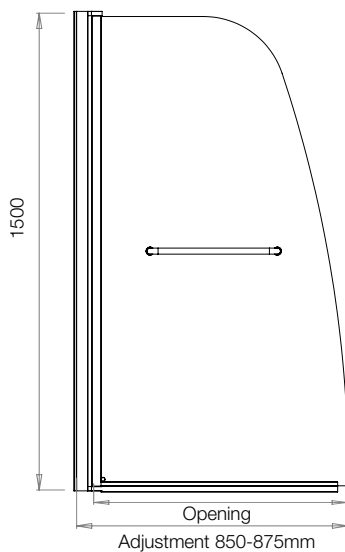

5mm Curved Bath Screen

The Curved Bath Screen offers a new take on the contemporary Bath Screen; its curvaceous lines create both a practical and stylish screen.

Features

- Dimensions - 1360(h) x 820(w) mm
- Adjustment - 810-825mm
- Frameless with radius glass
- Reversible for left or right hand applications
- Suitable for standard bath mixer and electric showers
- Not recommended for use with pumped or pressurised systems
- Rotates through 180 for access
- Glass thickness - 5mm
- Ultracare glass protection system

Guarantee

- Lifetime



IND2CS

Dimensions

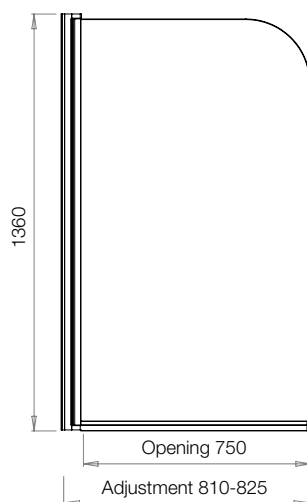

5mm Standard Square Bath Screen

The Standard Bath Screen presents clean and uncomplicated lines, offering a sleek and stylish over the bath showering solution.

Features

- Dimensions - 1360(h) x 820(w) mm
- Adjustment - 810-825mm
- Frameless with square glass
- Reversible for left or right hand applications
- Suitable for standard bath mixer and electric showers
- Not recommended for use with pumped or pressurised systems
- Rotates through 180 for access
- Glass thickness - 5mm
- Ultracare glass protection system

Guarantee

- Lifetime



IND3CS

Dimensions

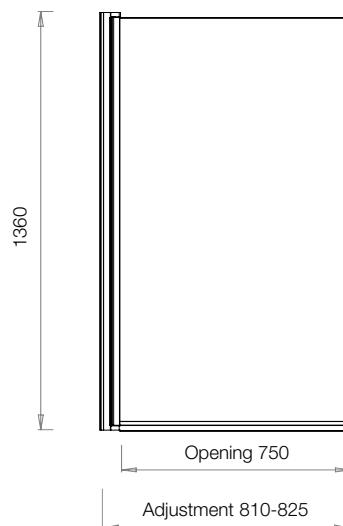

6mm Power Bath Screen



The Instinct Bath Screen is power shower approved, so is ideal for a more indulgent and uncompromised showering experience over the bath.

Features

- Dimensions - 1500(h) x 820(w) mm
- Adjustment - 810-835mm
- Frameless with square glass
- Reversible for left or right hand applications
- Suitable for use with power showers
- Unique sealing system between vertical and horizontal aluminium
- Glass thickness - 6mm
- Ultracare glass protection system
- Finish - Chrome or Black

Guarantee

- Lifetime



INEB13S

Chrome

INEB13B

Black

Dimensions

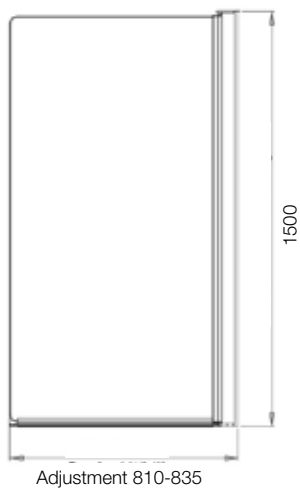

6mm Power
Bath Screen

6mm Curved Folding Bath Screen



Features

- Dimensions - 1500(h) x 910(w) mm
- Adjustment - 885-910mm
- Width - Open 525-550mm, Closed 885-910mm
- Frameless with Curved Glass
- Optional brace bar included
- Suitable for use with power showers
- Left or right hand fixing must be specified
- Glass thickness - 6mm
- Ultracare glass protection system

Guarantee

- Lifetime



Right hand screen pictured

IND9CSL

Left Handed

IND9CSR

Right Handed

Dimensions

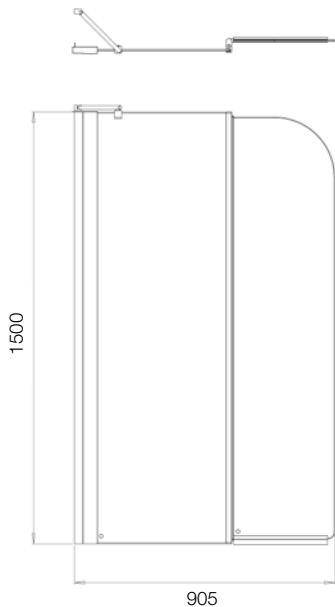

6mm Inward Folding Bath Screen



The Inward Folding Bath Screen cleverly folds away when not in use to allow full access to the bath, and is power shower approved.

Features

- Dimensions - 1500(h) x 910(w) mm
- Adjustment - 885-910mm
- Width - Open 525-550mm, Closed 885-910mm
- Frameless with square glass
- Reversible for left or right hand applications
- Suitable for use with power showers
- Optional brace bar included
- Glass thickness - 6mm
- Ultracare glass protection system

Guarantee

- Lifetime



IND6CS

Dimensions

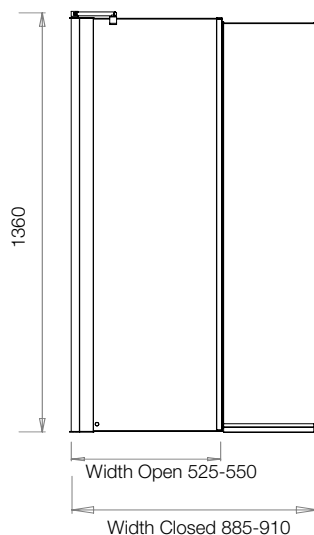

6mm Inward / Outward Power Shower Bath Screen



This power shower approved bath screen opens inwards and outwards making it suitable for family use and easy cleaning.

Features

- Dimensions - 1500(h) x 815(w) mm
- Adjustment - 810-825mm
- Silver frame
- Chrome Hardware
- Suitable for Power Showers
- Reversible for left or right hand fitting
- Unique sealing System between vertical and horizontal aluminium
- Rotates through 180° for access
- Frameless with square glass
- Glass thickness - 6mm
- Ultracare glass protection systems

Guarantee

- Lifetime



6mm Fixed Bath Screen



Features

- Dimensions - 1467(h) x 800(w) mm
- Adjustment - 787-812mm
- Frameless with Square Glass
- Brace bar included
- Unique sealing system for added water integrity
- Suitable for use with power showers
- Reversible for right or left hand fixing
- Glass thickness - 6mm

Guarantee

- Lifetime



IND10CS

Dimensions

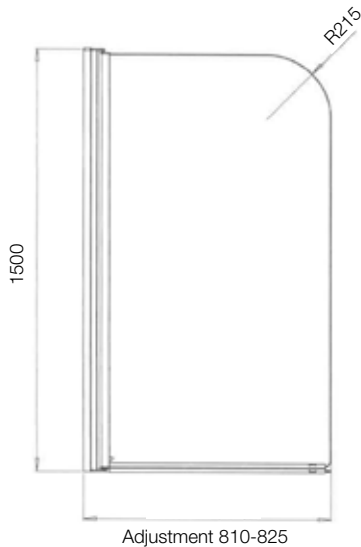

IND11CS

Dimensions

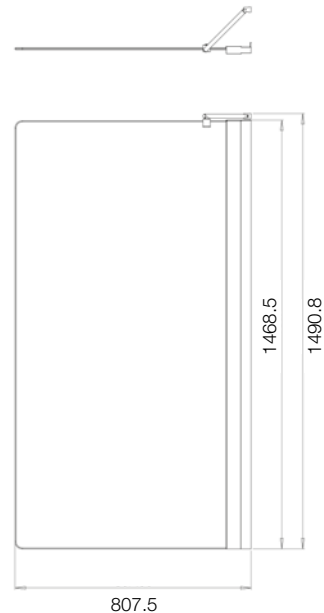

Shower Enclosures

168

6mm Sliding Doors	168
6mm Single Door Quadrants	170
6mm Double Door Quadrants	171
6mm Pivot Doors	172
6mm Bifold Doors	173
6mm Corner Entry	174

Shower Trays

176

Rectangular Shower Trays	176
Square Shower Trays	177
Quadrant Shower Trays	177
Offset Quadrant Shower Trays	178
Shower Tray Accessories	178



6mm Sliding Doors
See page 168



6mm Double Door Quadrants
See page 171



Offset Quadrant Shower Trays
See page 178



Rectangular Shower Trays
See page 176



Shower Trap 90mm Waste
See page 178



6mm Bifold Door
Enclosure

6mm Sliding Doors



Features

- Height - 1900mm
- Glass Thickness - 6mm
- Finish - Chrome
- Chrome plastic top caps
- Easy Installation
- Reversible for left & right hand fixing
- Magnetic door seal

6mm Sliding Doors

V2INS10CS

1000mm Sliding Door
390mm Door Opening Aperture
940-990mm Adjustment Alcove
966-1016mm With Side Panel

V2INS11CS

1100mm Sliding Door
440mm Door Opening Aperture
1040-1090mm Adjustment Alcove
1066-1116mm With Side Panel

V2INS12CS

1200mm Sliding Door
490mm Door Opening Aperture
1140-1190mm Adjustment Alcove
1166-1216mm With Side Panel

V2INS13CS

1300mm Sliding Door
540mm Door Opening Aperture
1240-1290mm Adjustment Alcove
1266-1316mm With Side Panel

V2INS14CS

1400mm Sliding Door
590mm Door Opening Aperture
1340-1390mm Adjustment Alcove
1366-1416mm With Side Panel

V2INS15CS

1500mm Sliding Door
640mm Door Opening Aperture
1440-1490mm Adjustment Alcove
1466-1516mm With Side Panel

V2INS16CS

1600mm Sliding Door
690mm Door Opening Aperture
1540-1590mm Adjustment Alcove
1566-1616mm With Side Panel

Guarantee

For complete peace of mind, all Instinct 6 shower enclosures and bath screens are accompanied by a Service Backed Lifetime Guarantee.



6mm Sliding Doors

V2INS17CS

1700mm Sliding Door
740mm Door Opening Aperture
1640-1690mm Adjustment Alcove
1666-1716mm With Side Panel

6mm Side Panels*

V2INR7CS

700mm Side Panel
665-690mm Adjustment

V2INR76CS

760mm Side Panel
725-750mm Adjustment

V2INR8CS

800mm Side Panel
765-790mm Adjustment

V2INR9CS

900mm Side Panel
865-890mm Adjustment

V2INR10CS

1000mm Side Panel
965-990mm Adjustment

*The Instinct Side Panels are compatible with the Instinct Bi-Fold, Pivot and Sliding Doors

6mm Inline Panels

V2INHL2CS

200mm Inline Panel

V2INHL3CS

300mm Inline Panel

6mm Extension Profile

V2INZEXT

40mm Extension Profile

Dimensions
Sliding Door (Alcove Fitting)

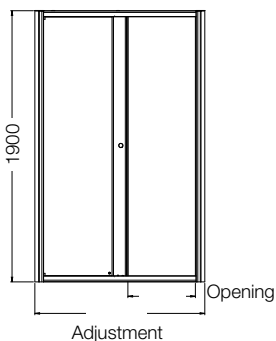

Dimensions
Sliding Door (with Side Panel)

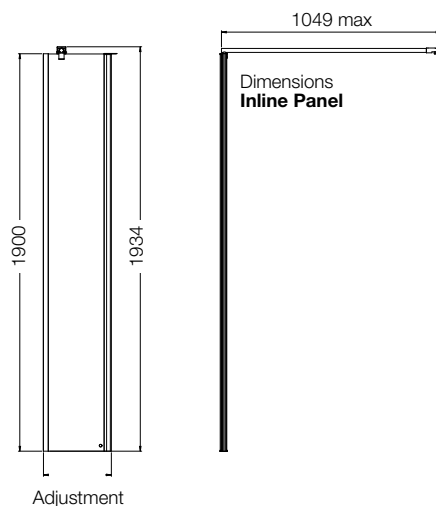
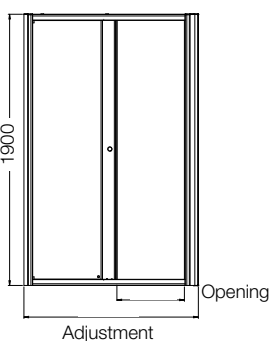



**6mm Sliding Door
Enclosure**

6mm Single Door Quadrants

Features

- Height - 1900mm
- Glass thickness - 6mm
- Finish - Chrome
- Chrome plastic top caps
- Easy installation
- Reversible for left & right hand fixing
- Magnetic door seal



Guarantee

For complete peace of mind, all Instinct 6 shower enclosures and bath screens are accompanied by a Service Backed Lifetime Guarantee.



6mm Single Door Offset Quadrant Enclosures

V2INSQ98CS

900 x 800mm Single Door Offset Quadrant Enclosure
450mm Door Opening Aperture
865-890 / 765-790mm Adjustment

V2INSQ810CS

1000 x 800mm Single Door Offset Quadrant Enclosure
450mm Door Opening Aperture
965-990 / 765-790mm Adjustment

V2INSQ812CS

1200 x 800mm Single Door Offset Quadrant Enclosure
450mm Door Opening Aperture
1165-1190 / 765-790mm Adjustment

V2INSQ129CS

1200 x 900mm Single Door Offset Quadrant Enclosure
450mm Door Opening Aperture
1165-1190 / 865-890mm Adjustment

6mm Single Door Quadrant Enclosures

V2INSQ9CS

900mm Single Door Quadrant Enclosure
450mm Door Opening Aperture
865-890 Adjustment

V2INSQ10CS

1000mm Single Door Quadrant Enclosure
450mm Door Opening Aperture
965-990 Adjustment

6mm Extension Profile

V2INZEXT

40mm Extension Profile

Dimensions
Single Door Quad

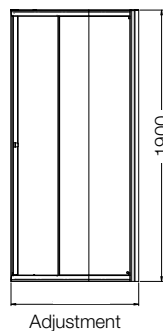
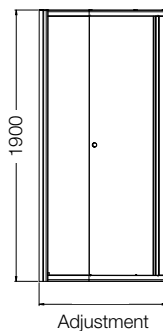
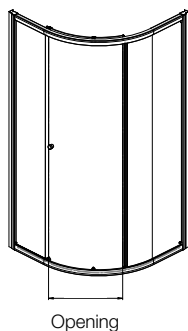

6mm Double Door Quadrants

Features

- Height - 1900mm
- Glass thickness - 6mm
- Finish - Chrome
- Chrome plastic top caps
- Easy installation
- Reversible for left & right hand fixing
- Magnetic door seal



Guarantee

For complete peace of mind, all Instinct 6 shower enclosures and bath screens are accompanied by a Service Backed Lifetime Guarantee.



6mm Double Door Offset Quadrant Enclosures

V2INQ98CS

900 x 800mm Double Door Offset Quadrant Enclosure
450mm Door Opening Aperture
865-890 / 765-790mm Adjustment

V2INQ810CS

1000 x 800mm Double Door Offset Quadrant Enclosure
450mm Door Opening Aperture
965-995 / 765-790mm Adjustment

V2INQ812CS

1200 x 800mm Double Door Offset Quadrant Enclosure
450mm Door Opening Aperture
1165-1190 / 765-790mm Adjustment

V2INQ129CS

1200 x 900mm Double Door Offset Quadrant Enclosure
520mm Door Opening Aperture
1165-1190 / 865-890mm Adjustment

6mm Double Door Quadrant Enclosures

V2INQ8CS

800mm Double Door Quadrant Enclosure
380mm Door Opening Aperture
765-790mm Adjustment

V2INQ9CS

900mm Double Door Quadrant Enclosure
510mm Door Opening Aperture
865-890mm Adjustment

V2INQ10CS

1000mm Double Door Quadrant Enclosure
510mm Door Opening Aperture
965-990mm Adjustment

6mm Extension Profile

V2INZEXT

40mm Extension Profile

Dimensions
Two Door Quad

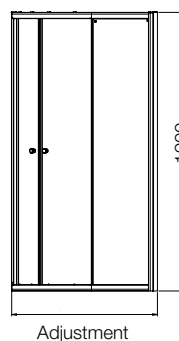
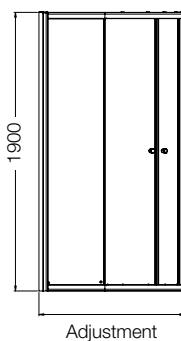
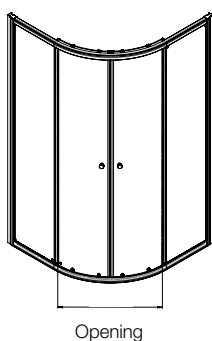

6mm Pivot Doors

Features

- Height - 1900mm
- Glass thickness - 6mm
- Finish - Chrome
- Chrome plastic top caps
- Easy installation
- Reversible for left & right hand fixing
- Magnetic door seal



Guarantee

For complete peace of mind, all Instinct 6 shower enclosures and bath screens are accompanied by a Service Backed Lifetime Guarantee.



6mm Pivot Doors

V2INP7CS

700mm Pivot Door
400mm Door Opening Aperture
640-690mm Adjustment Alcove
666-716mm With Side Panel

V2INP76CS

760mm Pivot Door
460mm Door Opening Aperture
700-750mm Adjustment Alcove
726-776mm With Side Panel

V2INP8CS

800mm Pivot Door
500mm Door Opening Aperture
740-790mm Adjustment Alcove
766-816mm With Side Panel

V2INP9CS

900mm Pivot Door
600mm Door Opening Aperture
840-890mm Adjustment Alcove
866-916mm With Side Panel

V2INP10CS

1000mm Pivot Door
700mm Door Opening Aperture
940-990mm Adjustment Alcove
966-1016mm With Side Panel

6mm Extension Profile

V2INZEXT

40mm Extension Profile



6mm Side Panels*

V2INR7CS

700mm Side Panel
665-690mm Adjustment

V2INR76CS

760mm Side Panel
725-750mm Adjustment

V2INR8CS

800mm Side Panel
765-790mm Adjustment

V2INR9CS

900mm Side Panel
865-890mm Adjustment

V2INR10CS

1000mm Side Panel
965-990mm Adjustment

*The Instinct Side Panels are compatible with the Instinct Bi-Fold, Pivot and Sliding Doors

6mm Inline Panels

V2INHL2CS

200mm Inline Panel

V2INHL3CS

300mm Inline Panel

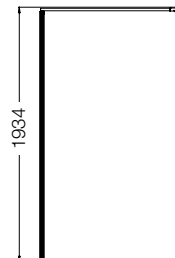
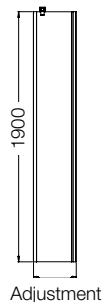
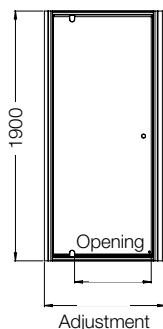
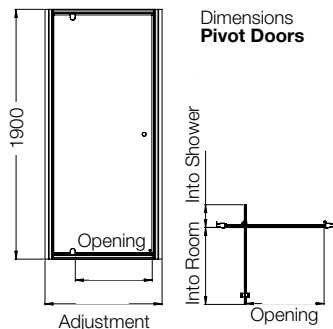

6mm Bifold Doors

Features

- Height - 1900mm
- Glass thickness - 4mm
- Finish - Chrome
- Chrome plastic top caps
- Easy installation
- Reversible for left & right hand fixing



Guarantee

For complete peace of mind, all Instinct 6 shower enclosures and bath screens are accompanied by a Service Backed Lifetime Guarantee.



6mm Bifold Doors

V2INB76CS

760mm Bifold Door
435mm Door Opening Aperture
700-750mm Adjustment Alcove
730-780mm With Side Panel

V2INB8CS

800mm Bifold Door
475mm Door Opening Aperture
740-790mm Adjustment Alcove
770-820mm With Side Panel

V2INB9CS

900mm Bifold Door
575mm Door Opening Aperture
840-890mm Adjustment Alcove
870-920mm With Side Panel

V2INB10CS

1000mm Bifold Door
675mm Door Opening Aperture
940-990mm Adjustment Alcove
970-1020mm With Side Panel

6mm Side Panels*

V2INR7CS

700mm Side Panel
665-690mm Adjustment

V2INR76CS

760mm Side Panel
725-750mm Adjustment

V2INR8CS

800mm Side Panel
765-790mm Adjustment

V2INR9CS

900mm Side Panel
865-890mm Adjustment

V2INR10CS

1000mm Side Panel
965-990mm Adjustment

*The Instinct Side Panels are compatible with the Instinct Bi-Fold, Pivot and Sliding Doors

6mm Inline Panels

V2INHL2CS

200mm Inline Panel

V2INHL3CS

300mm Inline Panel

6mm Extension Profile

V2INZEXT

40mm Extension Profile

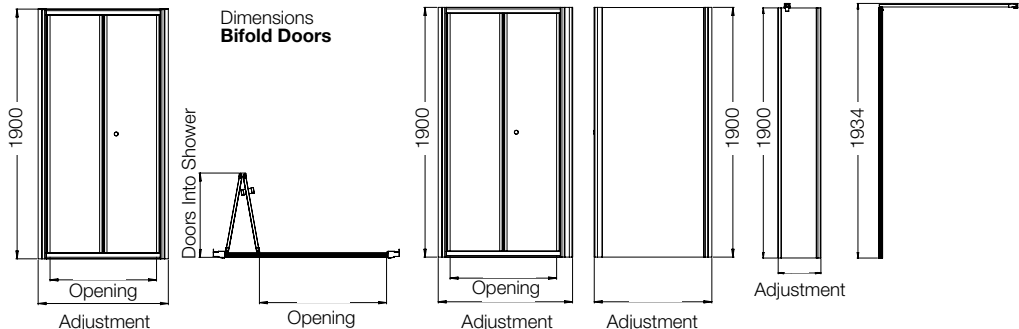

6mm Corner Entry

Features

- Height - 1900mm
- Glass thickness - 6mm
- Finish - Chrome
- Chrome plastic top caps
- Easy installation
- Reversible for left & right hand fixing
- Magnetic door seal



Guarantee

For complete peace of mind, all Instinct 6 shower enclosures and bath screens are accompanied by a Service Backed Lifetime Guarantee.



6mm Offset Corner Entry Enclosure

V2INC79CS

700 x 900mm Offset Corner Entry Enclosure
400mm Door Opening Aperture
665-690 & 865-890mm Adjustment

V2INC769CS

760 x 900mm Offset Corner Entry Enclosure
425mm Door Opening Aperture
725-750 & 865-890mm Adjustment

V2INC7610CS

760 x 1000mm Offset Corner Entry Enclosure
460mm Door Opening Aperture
725-750 & 965-990mm Adjustment

V2INC89CS

800 x 900mm Offset Corner Entry Enclosure
435mm Door Opening Aperture
765-790 & 865-890mm Adjustment

V2INC810CS

800 x 1000mm Offset Corner Entry Enclosure
510mm Door Opening Aperture
765-790 & 965-990mm Adjustment

V2INC812CS

800 x 1200mm Offset Corner Entry Enclosure
545mm Door Opening Aperture
765-790 & 1165-1190mm Adjustment

6mm Extension Profile

V2INZEXT

40mm Extension Profile



6mm Corner Entry Enclosure

V2INC7CS

700mm Corner Entry Enclosure
330mm Door Opening Aperture
665-690mm Adjustment

V2INC76CS

760mm Corner Entry Enclosure
375mm Door Opening Aperture
725-750mm Adjustment

V2INC8CS

800mm Corner Entry Enclosure
400mm Door Opening Aperture
765-790mm Adjustment

V2INC9CS

900mm Corner Entry Enclosure
470mm Door Opening Aperture
865-890mm Adjustment

V2INC10CS

1000mm Corner Entry Enclosure
545mm Door Opening Aperture
965-990mm Adjustment

Dimensions
Corner Entry

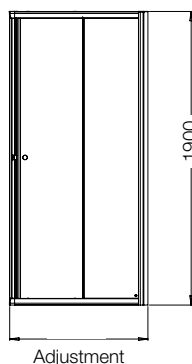
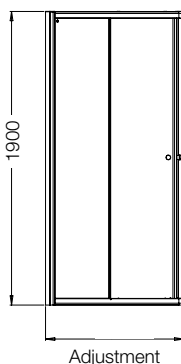
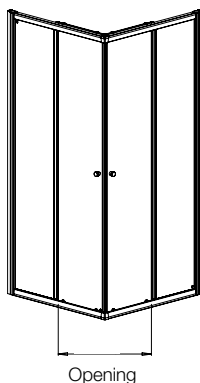

INSTINCT®

New Season. New Styles.

Spring 2022 Bathroom Brochure – out now.



Visit your nearest branch and pick up a free copy today.

(See back page for branch details)

Rectangular Shower Trays

Low Profile Standard Trays

H970100
900x700 Tray

H976100
900x760 Tray

H980100
900x800 Tray

H1070100
1000x700 Tray

H1076100
1000x760 Tray

H1080100
1000x800 Tray

H1090100
1000x900 Tray

H1176100
1100x760 Tray

H1180100
1100x800 Tray

H1190100
1100x900 Tray

H1270100
1200x700 Tray

H1276100
1200x760 Tray

H1280100
1200x800 Tray

H1290100
1200x900 Tray

H1380100
1300x800 Tray

H1470100
1400x700 Tray

H1480100
1400x800 Tray

H1490100
1400x900 Tray

H1570100
1500x700 Tray

H1576100
1500x760 Tray

H1580100
1500x800 Tray

H1590100
1500x900 Tray

H1670100
1600x700 Tray

H1676100
1600x760 Tray

H1680100
1600x800 Tray

H1690100
1600x900 Tray

H1770100
1700x700 Tray

H1776100
1700x760 Tray

H1780100
1700x800 Tray

H1790100
1700x900 Tray

H1880100
1800x800 Tray



Low Profile Anti Slip Trays

ASH970100
900x700 Anti Slip Tray

ASH976100
900x760 Anti Slip Tray

ASH980100
900x800 Anti Slip Tray

ASH1070100
1000x700 Anti Slip Tray

ASH1076100
1000x760 Anti Slip Tray

ASH1080100
1000x800 Anti Slip Tray

ASH1090100
1000x900 Anti Slip Tray

ASH1176100
1100x760 Anti Slip Tray

ASH1180100
1100x800 Anti Slip Tray

ASH1190100
1100x900 Anti Slip Tray

ASH1270100
1200x700 Anti Slip Tray

ASH1276100
1200x760 Anti Slip Tray

ASH1280100
1200x800 Anti Slip Tray

ASH1290100
1200x900 Anti Slip Tray

ASH1380100
1300x800 Anti Slip Tray

ASH1470100
1400x700 Anti Slip Tray

ASH1480100
1400x800 Anti Slip Tray

ASH1490100
1400x900 Anti Slip Tray

ASH1570100
1500x700 Anti Slip Tray

ASH1576100
1500x760 Anti Slip Tray

ASH1580100
1500x800 Anti Slip Tray

ASH1590100
1500x900 Anti Slip Tray

ASH1670100
1600x700 Anti Slip Tray

ASH1676100
1600x760 Anti Slip Tray

ASH1680100
1600x800 Anti Slip Tray

ASH1690100
1600x900 Anti Slip Tray

ASH1770100
1700x700 Anti Slip Tray

ASH1776100
1700x760 Anti Slip Tray

ASH1780100
1700x800 Anti Slip Tray

ASH1790100
1700x900 Anti Slip Tray

ASH1880100
1800x800 Anti Slip Tray



Rectangle Flat to Floor

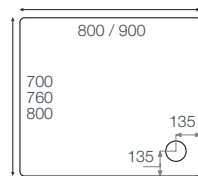
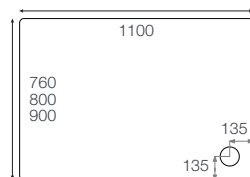
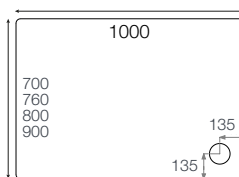
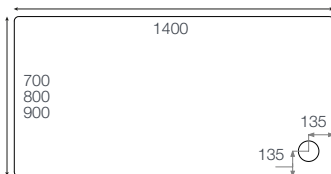

Features

- 10 Year Guarantee on standard trays • 3 Year Guarantee on anti slip trays • 45mm acrylic capped stone resin shower tray • Finish - White
- Available with leg and panel set to raise off the floor • 90mm fast flow waste also available
- Fully compatible with the Instinct shower enclosure ranges • Anti slip rated to Class C standard

Square Shower Trays

Low Profile Standard Trays

H70100
700x700 Tray

H76100
760x760 Tray

H80100
800x800 Tray

H90100
900x900 Tray

H100100
1000x1000 Tray



Rectangle Legs & Panels

Features

- 10 Year Guarantee on standard trays • 3 Year Guarantee on anti slip trays • Finish - White • 45mm acrylic capped stone resin shower tray
- Available with leg and panel set to raise off the floor • 90mm fast flow waste also available
- Fully compatible with the Instinct shower enclosure ranges • Anti slip rated to Class C standard



Low Profile Anti Slip Trays

ASH70100
700x700 Anti Slip Tray

ASH76100
760x760 Anti Slip Tray

ASH80100
800x800 Anti Slip Tray

ASH90100
900x900 Anti Slip Tray

ASH100100
1000x1000 Anti Slip Tray

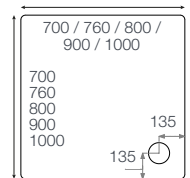

Quadrant Shower Trays

Low Profile Standard Trays

H80Q100
800 Quad Tray

H90Q100
900 Quad Tray

H100Q100
1000 Quad Tray



Quad on Legs

Features

- 10 Year Guarantee on standard trays • 3 Year Guarantee on anti slip trays • Finish - White • 45mm acrylic capped stone resin shower tray
- Available with leg and panel set to raise off the floor • 90mm fast flow waste also available
- Fully compatible with the Instinct shower enclosure ranges • Anti slip rated to Class C standard



Low Profile Anti Slip Trays

ASH80Q100
800 Quad Anti Slip Tray

ASH90Q100
900 Quad Anti Slip Tray

ASH100Q100
1000 Quad Anti Slip Tray

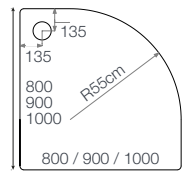

Offset Quadrant Shower Trays

Low Profile Standard Trays

H976LQ100

900x760 Left Hand
Quad Tray

H976RQ100

900x760 Right Hand
Quad Tray

H980LQ100

900x800 Left Hand
Quad Tray

H980RQ100

900x800 Right Hand
Quad Tray

H1080LQ100

1000x800 Left Hand
Quad Tray

H1080RQ100

1000x800 Right Hand
Quad Tray

H1280LQ100

1200x800 Left Hand
Quad Tray

H1280RQ100

1200x800 Right Hand
Quad Tray

H1290LQ100

1200x900 Left Hand
Quad Tray

H1290RQ100

1200x900 Right Hand
Quad Tray



Low Profile Anti Slip Trays

ASH976LQ100

900x760 Left Hand
Quad Tray

ASH976RQ100

900x760 Right Hand
Quad Tray

ASH980LQ100

900x800 Left Hand
Quad Tray

ASH980RQ100

900x800 Right Hand
Quad Tray

ASH1080LQ100

1000x800 Left Hand
Quad Tray

ASH1080RQ100

1000x800 Right Hand
Quad Tray

ASH1280LQ100

1200x800 Left Hand
Quad Tray

ASH1280RQ100

1200x800 Right Hand
Quad Tray

ASH1290LQ100

1200x900 Left Hand
Quad Tray

ASH1290RQ100

1200x900 Right Hand
Quad Tray



Quad Flat to Floor

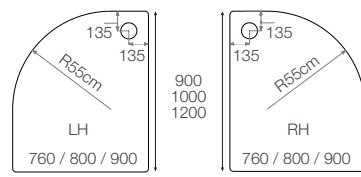

Features

- 10 Year Guarantee on standard trays • 3 Year Guarantee on anti slip trays • Finish - White • 45mm acrylic capped stone resin shower tray
- Available with leg and panel set to raise off the floor • 90mm fast flow waste also available
- Fully compatible with the Instinct shower enclosure ranges • Anti slip rated to Class C standard

Shower Tray Accessories

HP100Q100

1000 Quad Panel (Kit 1)

HP1290100

1200x900 Panel (Kit 3)

HP1290Q100

1200x900 Quad Panel (Kit 2)

HP1810100

1800x1000 Panel (Kit 6)

HP76100

760x760 Panel (Kit 5)

HW90

Shower Trap 90mm Waste (Bagged)

LPWT016

Waste Cover in Black



Shower Trap 90mm Waste

anti-slip
take the safe option

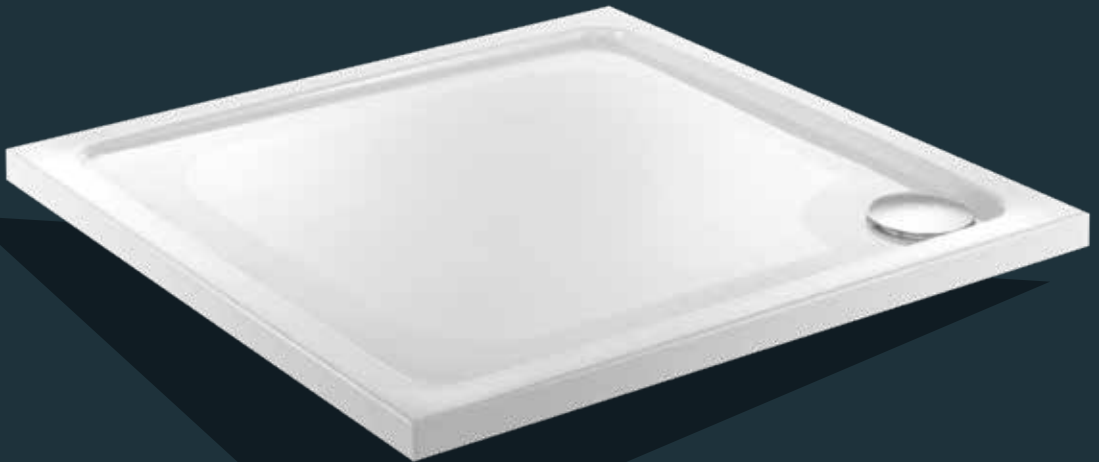

Integrated into the skin of the shower tray, the non slip surface delivers a confident and sturdy showering experience under foot. The Anti Slip is Independently approved to the highest rating of domestic use (Class C) to ensure the highest level of confidence and safety.

Features:

- Integrated in the shower tray to aid the prevention of slips and falls
- Class C slip rating - the highest level of approval for domestic use
- Conforms to BS7976-2 2002
- Complete with 3 year guarantee



WC Frames

182

400mm Wall Hung Bidet Frame	182
Wall Hung Frame Furniture Adapt Kit (For TR9005)	182
820mm Wall Hung Frame and Cistern	182
1000mm Wall Hung Frame and Cistern	184
1170mm Wall Hung Frame and Cistern	184

Concealed Cisterns

184

In Wall Dual Flush Cistern	184
Comfort Concealed Dual Flush Cistern	184
Torrent Concealed Dual Flush Cistern	184
Cascade Side Entry Concealed Cistern	184
Fluidmaster® Compact Concealed Cistern with Push Button	185
Fluidmaster® 550 Dual Flush Valve	185
Fluidmaster® Side Entry Fill Valve	185



Flush Plates
& Buttons

186

Plaza Dual Flush Push Plate	186
Rondo Dual Flush Push Plate	186
Traditional Dual Flush Push Plate	187
Ellipse Dual Flush Push Plate	187
Glass Flush Plate with Copper Nickel Buttons	187
Square Torrent Flush Buttons	188
Round Torrent Flush Button	188
Replacement Flush Buttons	188

Toilet Seats

190

Opel Seat & Cover	190
Corvo Seat & Cover	190
Malta Seat & Cover	191
Sicily Seat & Cover	191
Tahiti Seat & Cover	191
Diaplo Seat & Cover	191
Cuba Seat & Cover	192
Diode Seat & Cover	192
District Seat & Cover	192
Linear Seat & Cover	192
Complete Seat & Cover	193
York Thermoplastic Seat & Cover	193
York Thermoplastic Seat & Cover (Bottom Fix)	193
Emerald Thermoplastic Seat & Cover (Bottom Fix)	193
Sapphire Thermoplastic Seat & Cover (Bottom Fix)	193
Home First Thermoplastic Seat & Cover (Bottom Fix)	193

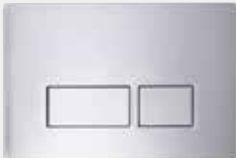

**Plaza Dual Flush
Push Plate**
See page 186



**Round Torrent
Flush Button**
See page 188



**Malta Thermoset
Sandwich Seat & Cover**
See page 191



**Cuba Thermoset
Sandwich, Soft Close
Seat & Cover**
See page 192

400mm Wall Hung Bidet Frame

Features

- Width - 400mm
- Adjustable depth - 200-335mm
- Adjustable height legs (200mm adjustment)
- Allows Wall Hung Pans to be used in narrow furniture units
- Compatible with Torrent, Apex, and Comfort cisterns
- Brackets, fixings and 1st fix protective covers included
- Suitable for Wall Hung Pans and Bidets



TR9018

Dimensions

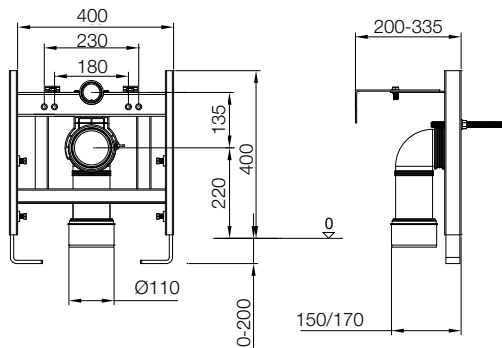

Wall Hung Frame Furniture Adapt Kit (For TR9005)

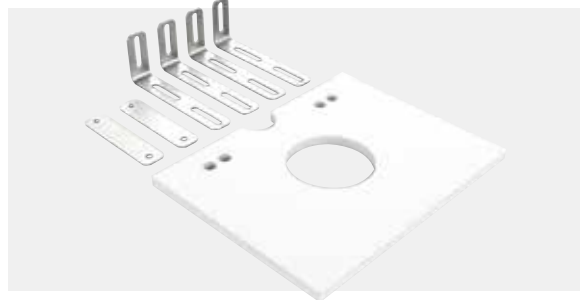

TR9007

820mm Wall Hung Frame and Cistern

Features

- Width - 500mm
- Adjustable depth - 167-215mm
- Adjustable height legs (200mm adjustment)
- WRAS approved 6/3L pneumatic flush valve
- WRAS approved side entry 1/2" (female) inlet valve
- Front access panel
- Polystyrene anti-condensation jacket
- 0.2-10.0 Bar working pressure range
- Brackets, fixings and 1st fix protective covers included
- Choose from TR9004 Ellipse flush plate or TR9003 square flush button for flush operation interface
- Choose the optional Furniture Adaptor Kit (TR9007) when using the frame in furniture installations



TR9005

Dimensions

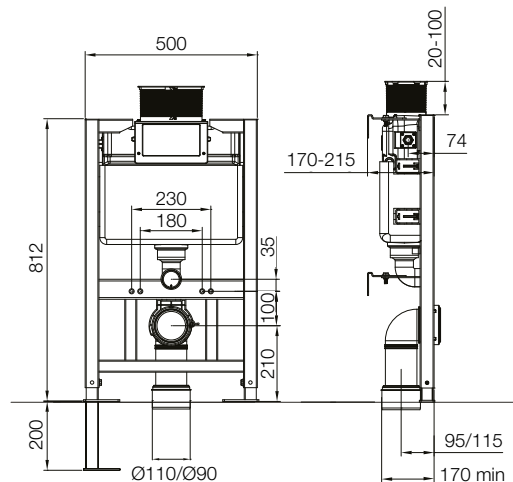

1000mm Wall Hung Frame and Cistern

Features

- Width - 500mm
- Adjustable depth - 170-215mm
- Adjustable height legs (200mm adjustment)
- WRAS approved 6/3L pneumatic flush valve
- WRAS approved side entry ½" (female) inlet valve
- Top and front access options
- Polystyrene anti-condensation jacket
- 0.2-10.0 Bar working pressure range
- Brackets, fixings and 1st fix protective covers included
- Ideal for use below windows



TR9015

Dimensions

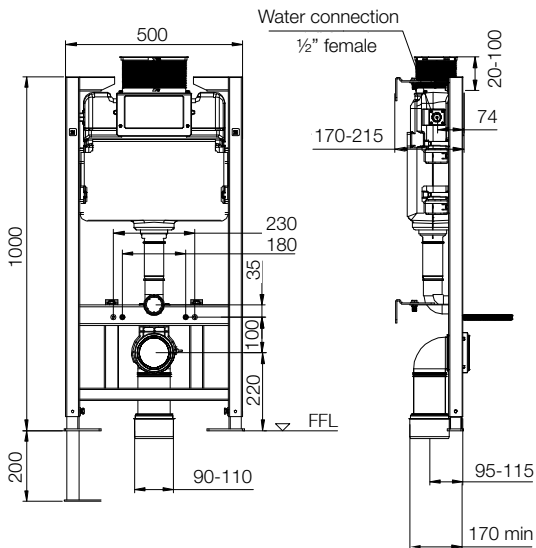

1170mm Wall Hung Frame and Cistern

Features

- Adjustable height legs (200mm adjustment)
- Adjustable depth - 140-200mm (for side or floor exit pipe runs)
- 6/3 litre pneumatic flush valve
- Side entry ½" male inlet valve
- Front access for maintenance
- 110mm min depth if pipe work routed straight through wall
- Polystyrene anti-condensation jacket
- 0.2-10.0 bar working pressure range
- Brackets, fixings and 1st fix protective covers included
- Compatible with pneumatic flush plates & buttons (sold separately)



TR9006

Dimensions

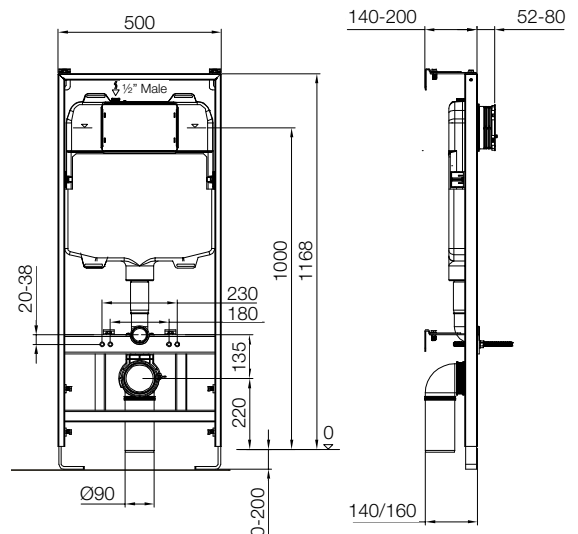

In Wall Dual Flush Cistern

Features

- 745(h) Max x 600(w) x 194(d) mm
- 6/3 litre flush
- Insulated jacket
- Requires flush plate/button (Ensure maintenance access is available if using a button or contactless sensor)
- WRAS approved Air Gap bottom inlet valve

Guarantee

- 5 Years



INST13009

Dimensions

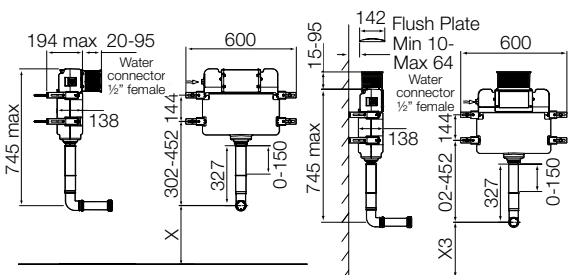

Comfort Concealed Dual Flush Cistern

Features

- Round button supplied with cistern as standard
- 6/3 litre flush
- 324(h) x 437(w) x 165(d) mm
- For use with 820mm comfort height back to wall pans
- WRAS approved Air Gap bottom inlet valve

Guarantee

- 5 Years



INST13008

Dimensions

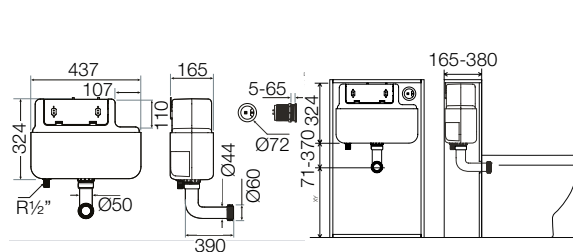

Torrent Concealed Dual Flush Cistern

Features

- Round button supplied with cistern as standard
- 365(h) x 434(w) x 140(d) mm
- 6/3 litre flush
- Insulated jacket
- WRAS approved Air Gap bottom inlet valve

Guarantee

- 5 Years



INST13001

Dimensions

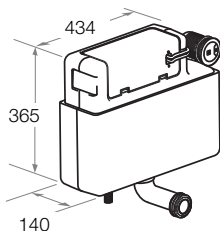

Cascade Side Entry Concealed Cistern

Features

- Round button supplied with cistern as standard
- 365(h) x 464(w) x 140(d) mm
- 6/3 litre flush
- Insulated jacket
- WRAS approved Air Gap bottom inlet valve

Guarantee

- 5 Years



INST13002

Dimensions

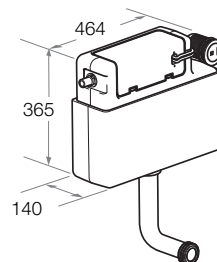

Fluidmaster® Compact Concealed Cistern with Push Button



Features

- Easy install mounting bracket enables easy, fast installation and removal
- Captive lid enables front and top access for easy maintenance
- Integral isolation valve enables easy maintenance
- Specially designed moulded elbow facilitates bottom, side, top and rear water supply
- Suitable for modern narrow 500mm furniture
- Fluidmaster® 2" outlet high performance dual flush valve with 550mm long cable
- "Twist & Release" flush valve action enables easy maintenance
- "Click & Release" cable release mechanism enables easy access
- Water saving 6/4 litre dual flush, adjustable to 4.5/3 litre dual flush
- Pre-assembled for quick installation
- Flush pipe, fittings and pan seal included
- WRAS approved

Guarantee

- 10 Years

INSTCN12209C



Fluidmaster® 550 Dual Flush Valve



Features

- Fluidmaster® button operated flush valve with top, front or side dual-flush operation
- Fully height adjustable overflow, no cutting required
- Twist and release action for easy maintenance
- Cable length 550mm
- Water saving adjustable full/half flush volumes
- Quick-release button eliminates cable damage

Guarantee

- 10 Years



Fluidmaster® Side Entry Fill Valve



Features

- Quiet valve (UK ½") that works well with high or low pressure systems
- For toilet cisterns and storage tanks
- BS1212 Part 4 compliant & delayed fill which can save up to 1ltr per flush
- Plastic shank
- Suitable for high & low pressure systems
- Side-entry cisterns ½"

Guarantee

- 10 Years

6710-D-001



Plaza
Dual Flush Push Plate



TR9010
Chrome

Dimensions 137(h) x 210(w)



TR9011
White

Dimensions 137(h) x 210(w)



TR9020
Black

Dimensions 137(h) x 210(w)

Rondo
Dual Flush Push Plate

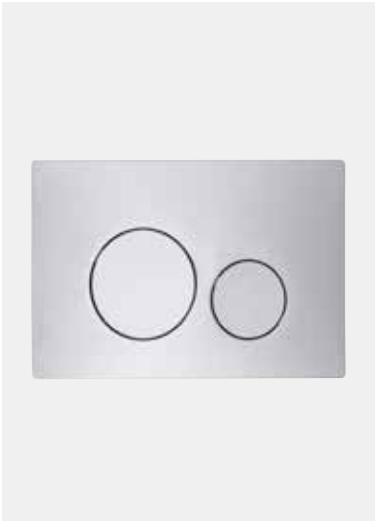

TR9012
Chrome

Dimensions 137(h) x 210(w)



TR9013
White

Dimensions 137(h) x 210(w)



TR9021
Black

Dimensions 137(h) x 210(w)

Flush Plates or Buttons Compatibility

All are suitable with the above cisterns except where shown or require allowance for maintenance access. All come with a 5 Year Guarantee.
Note: Flush plates are not compatible with the comfort cistern in slim depth fitted furniture installations.

Traditional
Dual Flush Push Plate



TR9017
Chrome

Dimensions 137(h) x 210(w)

Ellipse
Dual Flush Push Plate

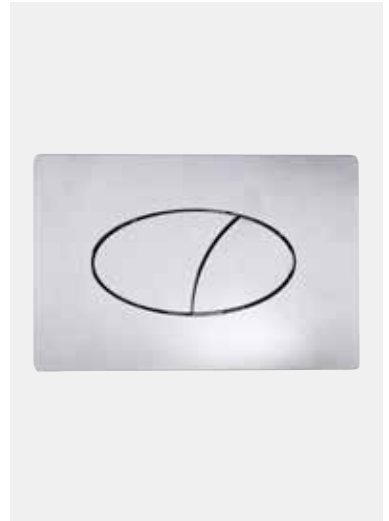

TR9004
Chrome

Dimensions 137(h) x 210(w)

TR9019
Stainless Steel
Dimensions 137(h) x 210(w)

Glass Flush Plate
(with Copper Nickel Buttons)



TR9030
Black Glass

Dimensions 137(h) x 210(w)



Rondo Dual Flush
Push Plate - Black

Flush Plates or Buttons Compatibility

All are suitable with the above cisterns except where shown or require allowance for maintenance access. All come with a 5 Year Guarantee.

Note: Flush plates are not compatible with the comfort cistern in slim depth fitted furniture installations.

All measurements are approximate and subject to standard tolerances

Square Torrent Flush Buttons

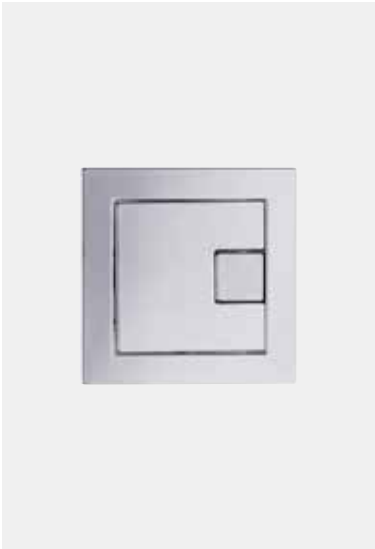

TR9003
Chrome

Dimensions 72(h) x 72(w)



TR9028
Black

Dimensions 72(h) x 72(w)

Round Torrent Flush Button



TR9022
Black

Dimensions 72(dia)

Replacement Flush Buttons



INST02036
Black

Dimensions 38(dia)



INST02037
Black

Dimensions 48(dia)



Round Torrent
Flush Button
in Black

Flush Plates or Buttons Compatibility

All are suitable with the above cisterns except where shown or require allowance for maintenance access. All come with a 5 Year Guarantee.
Note: Flush plates are not compatible with the comfort cistern in slim depth fitted furniture installations.

INSTINCT®

New Season. New Styles.

Spring 2022 Bathroom Brochure – out now.



Visit your nearest branch and pick up a free copy today.

(See back page for branch details)

Opel Trade Instinct Moulded Wood, Seat & Cover



Features

- Finish - White
- Hinge - Plastic Hinges, Underfix
- 5 Year guarantee

INST03010

Dimensions

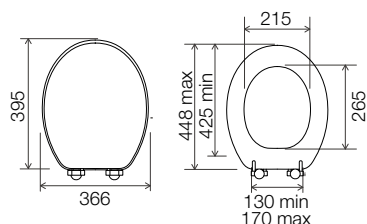

Corvo Thermoset Wrap Over, Soft Close Seat & Cover



Features

- Finish - White
- Hinge - Quick Release, Top & Underfix
- Weight - 2.1kg • Material - Thermoset • 5 Year guarantee

Secure-Fix **QR**

INST03004-SF (Secure Fix)

Dimensions

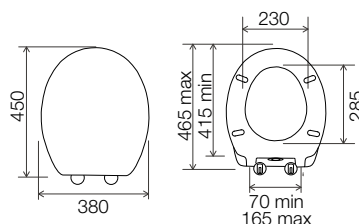

Secure Fix - How Does it Work?



1 Place the template

Place the template over the anchor pins on the pan.



2 Select the correct position

Select the appropriate hole by measuring the required distance from the template to front of pan or using the holes stated.



3 Insert the bolts

Insert the bolts into the correct holes and tighten.



4 Cover & click

Add the cover plate and click the seat into place.

Toilet Seat Hinge Types



Quick Release Hinges

Easy to operate quick release hinges are featured on some toilet seats, allowing the seat to be lifted away easily, leaving clear access to clean hard to reach surfaces.

Soft Close Hinges

The hydraulic hinge mechanism ensures controlled and quiet closure of the seat lid and ring. Mechanisms are extensively tested to ensure long life.

Top Fix Hinges

Some seats feature a special 'top fix' hinge allowing them to be quickly and easily installed on modern WC pans.

Malta Thermoset Sandwich, Seat & Cover**Features**

- Finish - White
- Hinge - Stainless Steel / Under Fixing
- Material - Thermoset
- 5 Year guarantee

INST03002

Dimensions

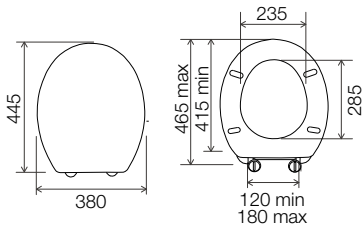
**Tahiti Moulded Wood, Soft Close Seat & Cover****Features**

- Finish - White
- Hinge - Stainless Steel Under Fixing
- 5 Year guarantee

INST03006

Dimensions

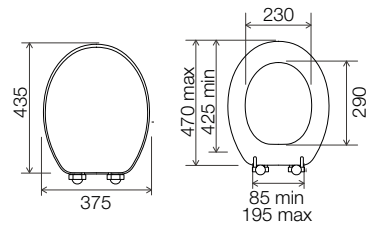

INSTINCT®

For a comprehensive range of sanitaryware fittings get your Instinct® brochure today.



Visit your nearest branch and pick up your free copy.

(See back page for branch details)

Cuba Thermoset Sandwich, Soft Close Seat & Cover



Features

- Finish - White
- Hinge - Quick Release, Top & Underfix
- Weight - 1.8kg
- Material - Thermoset • 5 Year guarantee

Secure-Fix 

INST03001-SF (Secure Fix)

Dimensions

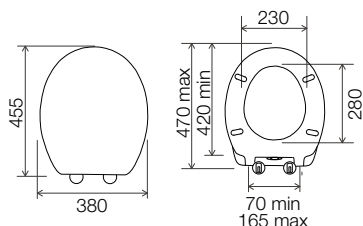

Diode Thermoset D-Shaped, Square Edge, Soft Close Seat & Cover

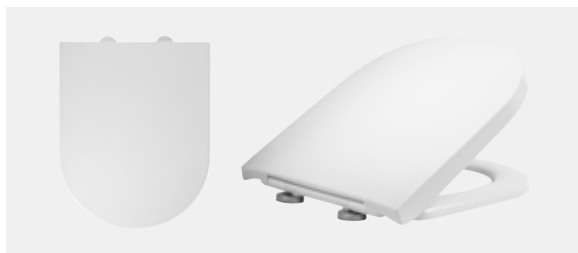

Features

- Finish - White
- Hinge - Quick Release, Top & Under Fixing
- 5 Year guarantee

Secure-Fix 

INST03014-SF (Secure Fix)

Dimensions

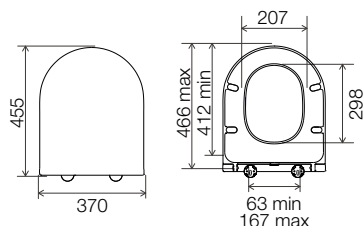

District D-Shaped Round Edge, Soft Close Seat & Cover



Features

- Finish - White
- Hinge - Quick Release, Top & Under Fixing
- 5 Year guarantee

Secure-Fix 

INST03015-SF (Secure Fix)

Dimensions

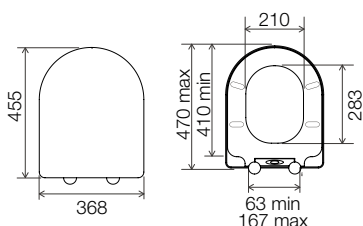

Linear Square Wrap Over, Soft Close Seat & Cover

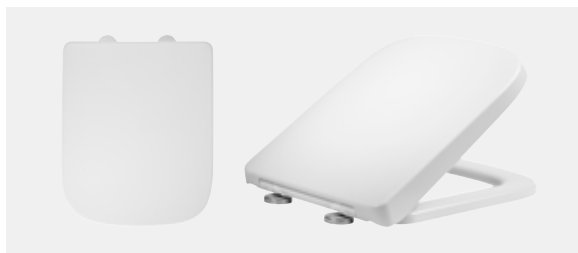

Features

- Finish - White
- Hinge - Quick Release, Top Fixing
- 5 Year guarantee

INST03016

Dimensions

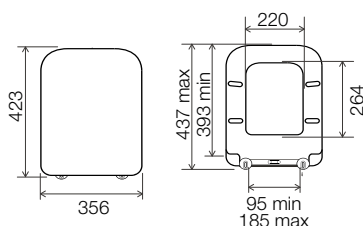

**Complete Wrapover,
Soft Close Seat & Cover****Features**

- Finish - White
- Soft Close • Hinge - Quick Release
- Wrapover • Material - Thermoset
- Weight 2.3kg • 5 Year guarantee

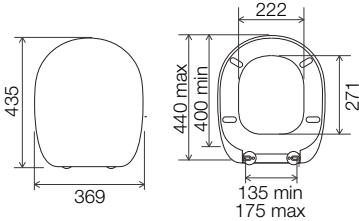
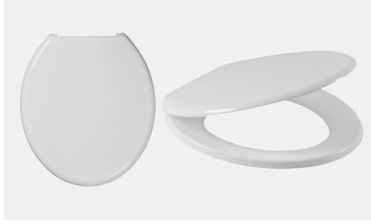
INST03019**Dimensions****York Thermoplastic Seat
& Cover with Plastic Hinges****Features**

- Thermoplastic Toilet seat
- Hinges - bottom fix plastic
- Ideal for public areas • 2 Year guarantee
- Long lasting thanks to its shatterproof material
- Fits most standard pans

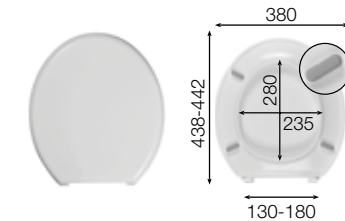
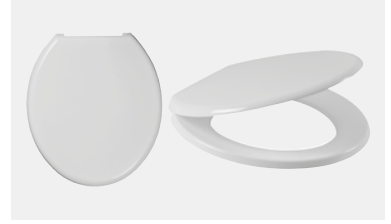
INSTWYP**Dimensions****York Thermoplastic
Seat & Cover with Stainless
Steel Hinges (Bottom Fix)****Features**

- Thermoplastic Toilet seat
- Hinges - bottom fix 304 stainless steel
- Ideal for public areas • 2 Year guarantee
- Long lasting thanks to its shatterproof material
- Fits most standard pans

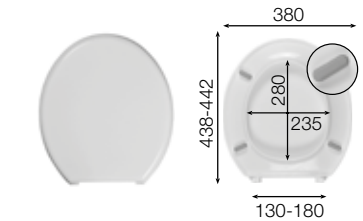
INSTWYSS**Dimensions****Emerald Thermoplastic
Seat & Cover with Plastic
Hinges (Bottom Fix)****Features**

- Thermoplastic Toilet seat
- Hinges - bottom fix pre- assembled plastic
- The seat which set BS1254 Type 2
- Fits most standard pans
- Long lasting thanks to its shatterproof material
- Easy to install • 2 Year guarantee

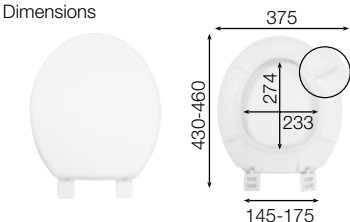
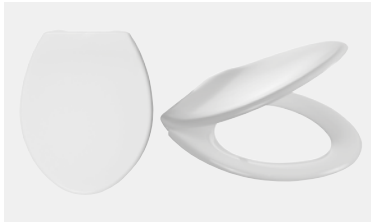
INSTE11WH**Dimensions****Sapphire Thermoplastic
Seat & Cover with Plastic
Hinges (Bottom Fix)****Features**

- Thermoplastic Toilet seat
- Hinges - bottom fix pre- assembled plastic
- Long lasting thanks to its shatterproof material
- Fits most standard pans
- Easy to install • 2 Year guarantee

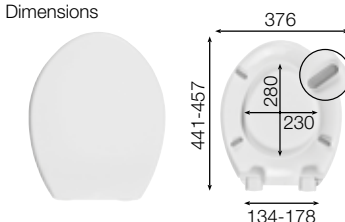
INSTS11WH**Dimensions****Home First Thermoplastic
Seat & Cover with Soft Close
Hinges (Bottom Fix)****Features**

- Thermoplastic Toilet seat
- Hinges - bottom fix soft close plastic
- Soft close hinges tested 10,000 cycles
- Fits most standard pans
- Long lasting thanks to its shatterproof material
- Easy to install • 2 Year guarantee

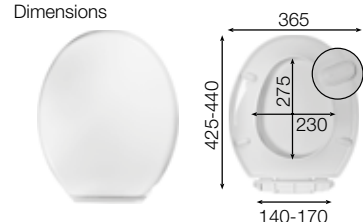
INSTWHF**Dimensions**

Heating

196

Boilers	196
Condensate Pump	199
Cylinders	200
Compact Radiators	204
Towel Rails	208



Water Treatment

212

Scale Inhibitors	212
Chemicals	214
Water Testing	217
Magnetic Filters	220



Controls

223

Thermostatic Mixing Valves (TMVs)	223
Thermostatic Radiator Valves (TRVs)	224
Designer Radiator Valves	226
Manual Radiator Valves	228



Thermostatic Radiator Valves (TRVs)
See page 224



Designer Radiator Valves
See page 226



Thermostatic Mixing Valves (TMVs)
See page 223

Consumables

230

Core Drills	230
Pipe Clips	232
Trunking Accessories	233
Plumbing Tools	234
Pre-Packed Fittings	246



Adjustable Wrench
See page 243



15mm & 22mm Copper Pipe Bender
See page 235



Core Drills
See page 230

ideal
HEATING

INSTINCT²

24, 30 & 35



Compact
cupboard fit



Low lift weight



OpenTherm ready



Easy to read
pressure gauge

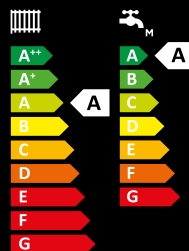

NOx class 6



Frost protection



Improved digital
display

The Instinct² combination boiler is available in outputs of 24, 30 and 35 kW providing a cost effective heating solution for a range of domestic installations.

Complete with domestic hot water temperature controls including a switched preheat function, mechanical built-in timer and a digital operating status & diagnostic display, the Instinct² provides reliable control of the homes heating and hot water performance.

220481Ideal Instinct² 24 Combi Boiler**220482**Ideal Instinct² 30 Combi Boiler**220483**Ideal Instinct² 35 Combi Boiler

Dimensions	700(h) x 395(w) x 285(d)
------------	--------------------------

Features

- Quick and easy to install
- Low lift weight
- Compact cupboard fit
- Easy access to all components
- Tried and tested technology (including Grundfos pump)
- Fast fix flue turret connections
- Mechanical timer in-built as standard
- Easy to read pressure gauge
- Digital operating & diagnostic display
- Boiler frost protection included
- OpenTherm wiring for enhanced load compensation
- Ideal OpenTherm wired room thermostat available for Boiler Plus compliance
- Pump/diverter valve exercise & anti-cycling functions
- Fast hot water response through DHW preheat
- Made in the UK
- Fully supported by Ideal Service Division

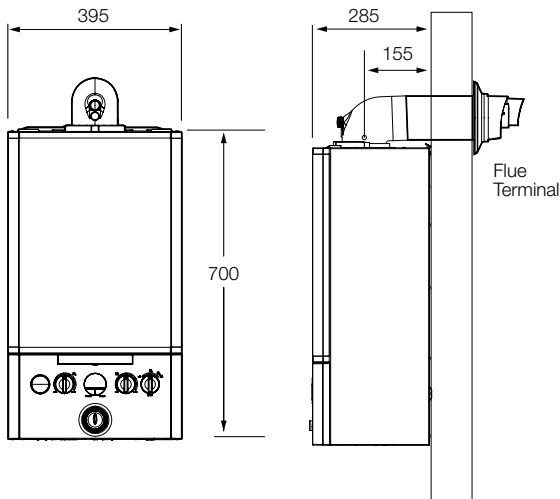

	INSTINCT ² 24	INSTINCT ² 30	INSTINCT ² 35
Weight (packaged) (kg)	33.7	33.7	33.8
Max installation weight (kg)	29.9	29.9	30.0
CH output (kW) min/max mean 70°C	4.8 - 24.2	6.1 - 24.2	7.1 - 24.2
CH output (kW) min/max mean 40°C	5.1 - 25.6	6.4 - 25.6	7.5 - 25.6
DHW output (kW) max	24.2	30.3	35.3
DHW flow rate l/min. 35°C rise	9.9	12.4	14.5
SEDBUK rating (2005) %	91.0	91.1	91.0
SEDBUK rating (2009/2012) %	89.0	89.0	88.9
NOx classification	CLASS 6	CLASS 6	CLASS 6
Water heating efficiency class	A	A	A
Max horizontal flue (m)	9	8	6
Max vertical flue (m)	7.5	7.5	7.5
Seasonal space heating efficiency class	A	A	A
Seasonal space heating energy efficiency (ηs) %	94	94	94
Sound power level, indoors (LWA dB)	46	46	41

Ideal OpenTherm Wired Room Thermostat



2 Year warranty
as standard*



Simple dial and
button design



Backlit colour screen
with large text and icons



Compliments the
mechanical timer



Boiler plus compliant



Wired power
No batteries

Specifically designed to work with the Instinct² by providing temperature control and boiler plus compliance in one simple device.

Boiler Plus

Boiler Plus is a set of standards implemented in England in April 2018. The boiler should have an ErP efficiency of at least 92%, and time and temperature controls should be installed. For replacement combi boilers an additional energy efficiency measure is needed, such as enhanced load compensation.

The Instinct² boiler is over 92% efficiency and has built in time control with the mechanical timer. The Ideal OpenTherm Wired Room Thermostat provides temperature control and Enhanced Load Compensation. The perfect combination to comply with Boiler Plus.

Features

- 2 year warranty • Simple dial and button design
- Backlit colour screen with large text and icons
- Easy temperature control
- Compliments the mechanical timer • Boiler Plus compliant
- Wired power (no batteries) using the OpenTherm connection
- Slim, modern design • Easy install • Trim plate

221527

Unit dimensions	96 x 95 x 35 mm
Unit weight	0.096 kg
Power source	OpenTherm (low voltage)
Communication protocol	OpenTherm
Install location	Wall mounted
Level indication for ease of installation	Yes
Voltage	18 – 21V dc
Wire type	0.5-1.0mm diameter, multi-strand should be tinned
Boiler compatibility	Instinct ²
Frost protection	Yes – default 5C
ERP Class	V
WEEE	Yes

Logic Weather Compensation Kit



216119

Dimensions 100(h) x 60(w) x 20(d)

Horizontal Flue Terminal for Instinct Combi

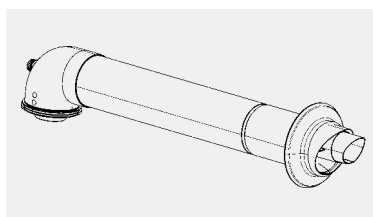

208173

Dimensions 135(h) x 116(w) x 852(l)

Stand Off Kit

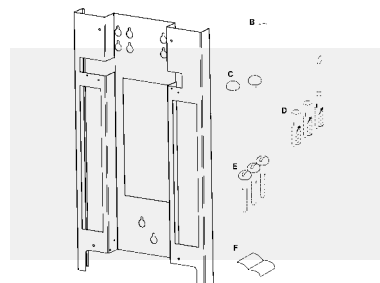

207668

Dimensions 700(h) x 395(w) x 50(d)

Condensate Removal Pump

One-piece centrifugal pump with tank.

- Centrifugal pump for heavy and contaminated condensates
- Suitable for gas condensing boilers producing acid (pH > 2.5) and hot condensates (65°C max, 80°C in short peak)
- Normally closed alarm contact that automatically cuts off the air conditioning system compressor or a solenoid valve

Features

- 4 fixing slot holes that allow the pump to be attached either on a wall or hanging from a ceiling (on M8 or smaller screw thread size)
- 4 inlets Ø30mm
- Quarter turn easily removable check valve, for PVC tubing 10 mm (3/8") or 6 mm (1/4")
- Low sound level – quiet operation
- Easily removable tank and reversible pump
- Oil and acid resistant float
- Reinforced mechanical structure improving shocks resistance
- High discharge head
- High flow rate for shorter running time
- Thermal protection 105°C auto-rese

Kit Contents

- Integrated tank pump of 2,0 l
- Integrated check valve
- Power cable – 2,0 m European plug (L,N,G)
- Alarm wires – 1,0 m
- PVC Tubing – 5m roll - 10 mm ID
- ACC02040 Ø 1" - 1 1/4" - 1 1/2" (24-32-40m) adapter
- 2 screws + plug

SI83SCAN23

Dimensions	171(h) x 130(w) x 279(l)
------------	--------------------------

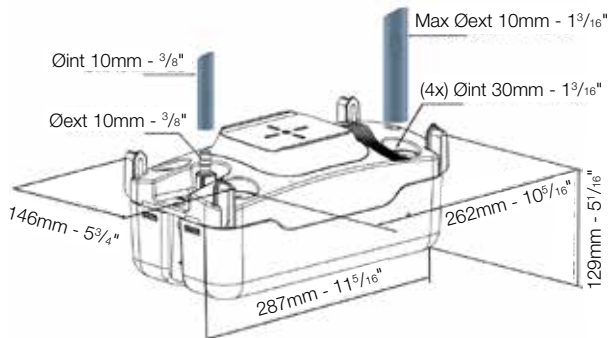

ideal Instinct Cylinders

Features

- Proven technologies and quality manufacturing at a competitive price
- Highly corrosion resistant duplex stainless steel
- Mains pressure hot water
- 40mm insulation
- Manufactured in the UK
- Direct and indirect models available
- Compression fittings included as standard

Guarantee

- 25 Years

Direct

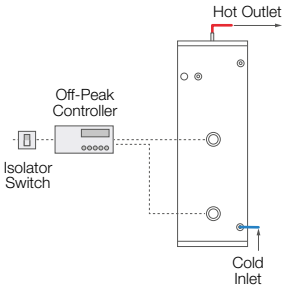

Indirect

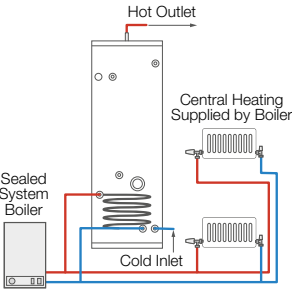

Direct Cylinder

	ERP Rating	Heat Loss (Watts)	Heat Loss (kWh/24h)	Capacity (Litres)	Height (mm)	Diameter (mm)
IDEINSDR120 Ideal Instinct Direct 120 Unvented Cylinder	C	43	1.03	118	832	530
IDEINSDR150 Ideal Instinct Direct 150 Unvented Cylinder	C	52	1.24	149	1012	530
IDEINSDR170 Ideal Instinct Direct 170 Unvented Cylinder	C	57	1.37	169	1131	530
IDEINSDR200 Ideal Instinct Direct 200 Unvented Cylinder	C	65	1.56	198	1305	530
IDEINSDR250 Ideal Instinct Direct 250 Unvented Cylinder	C	79	1.89	248	1603	530
IDEINSDR300 Ideal Instinct Direct 300 Unvented Cylinder	C	92	2.20	295	1895	530

Indirect Cylinder

	ERP Rating	Heat Loss (Watts)	Heat Loss (kWh/24h)	Capacity (Litres)	Height (mm)	Diameter (mm)
IDEINSIN120 Ideal Instinct Indirect 120 Unvented Cylinder	B	43	1.03	118	832	530
IDEINSIN150 Ideal Instinct Indirect 150 Unvented Cylinder	B	52	1.24	149	1012	530
IDEINSIN170 Ideal Instinct Indirect 170 Unvented Cylinder	B	57	1.37	169	1131	530
IDEINSIN200 Ideal Instinct Indirect 200 Unvented Cylinder	C	65	1.56	198	1305	530
IDEINSIN250 Ideal Instinct Indirect 250 Unvented Cylinder	C	79	1.89	248	1603	530
IDEINSIN300 Ideal Instinct Indirect 300 Unvented Cylinder	C	92	2.20	295	1895	530

ideal Instinct Slimline Cylinders

Features

- Proven technologies and quality manufacturing at a competitive price
- Highly corrosion resistant duplex stainless steel
- Mains pressure hot water
- 40mm insulation
- Manufactured in the UK
- Direct and indirect models available
- Compression fittings included as standard
- Reduced diameter of 475mm for smaller properties and space limitations

Guarantee

- 25 Years

Slimline Direct

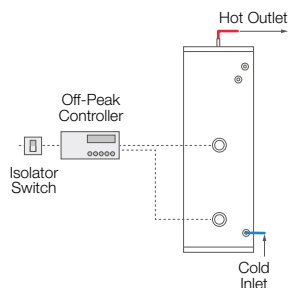

Slimline Indirect

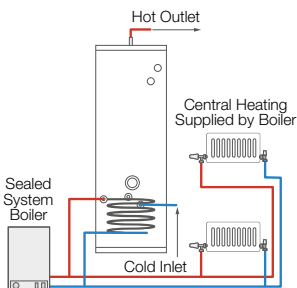

Slimline Direct Cylinder

IDEINSDR120SL

Ideal Instinct Direct 120 Slimline Unvented Cylinder

IDEINSDR150SL

Ideal Instinct Direct 150 Slimline Unvented Cylinder

IDEINSDR180SL

Ideal Instinct Direct 180 Slimline Unvented Cylinder

IDEINSDR210SL

Ideal Instinct Direct 210 Slimline Unvented Cylinder

ERP Rating	Heat Loss (Watts)	Heat Loss (kWh/24h)	Capacity (Litres)	Height (mm)	Diameter (mm)
C	47	1.13	120	1248	475
C	56	1.37	149	1519	475
C	67	1.61	181	1791	475
C	74	1.77	197	1963	475

Slimline Indirect Cylinder

IDEINSIN120SL

Ideal Instinct Indirect 120 Slimline Unvented Cylinder

IDEINSIN150SL

Ideal Instinct Indirect 150 Slimline Unvented Cylinder

IDEINSIN180SL

Ideal Instinct Indirect 180 Slimline Unvented Cylinder

IDEINSIN210SL

Ideal Instinct Indirect 210 Slimline Unvented Cylinder

ERP Rating	Heat Loss (Watts)	Heat Loss (kWh/24h)	Capacity (Litres)	Height (mm)	Diameter (mm)
B	47	1.13	120	1248	475
B	56	1.37	149	1519	475
C	67	1.61	181	1791	475
C	74	1.77	197	1963	475

joule Instinct Standard Cylinders

Direct Standard Cylinder Features

- 3kW Incoloy immersions fitted as standard
- Compression connections supplied as standard
- White plastic-coated wipe clean rigid case for premium appearance
- Pre plugged secondary tapping for ease of installation
- All connections clearly labelled
- Butt welded process used throughout
- Robotically welded
- Branded quality components
- Titanium immersion options available on request

Indirect Standard Cylinder Features (As above plus)

- Single high recovery coil
- Bevelled stat pocket for better fitting
- Smooth tube coil construction for durability and performance

Guarantee

- 25 Years

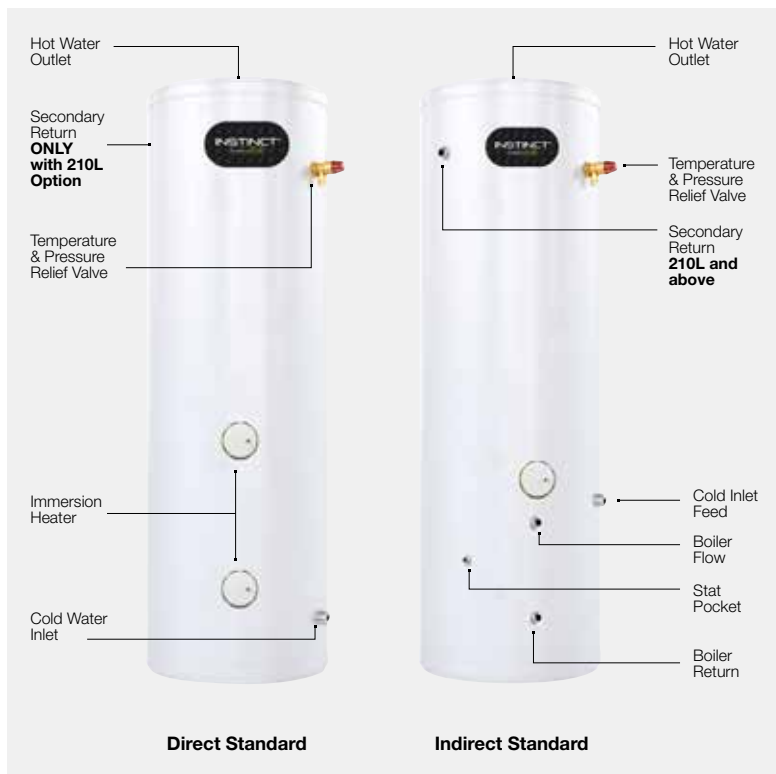

Direct Standard Cylinder

	ERP Rating	Energy Efficiency (nwh%)	Standing Loss (kWh)	Capacity (Litres)	Height (mm)	Diameter (mm)	Weight Empty (Kg)	Weight Full (Kg)	ErP Usage (kWh/day)
INST-DIR-011 120 Litre Direct Standard Cylinder	C	39	1.11	120	920	545	26	146	6.955
INST-DIR-012 150 Litre Direct Standard Cylinder	C	37	1.26	150	1100	545	33	183	12.915
INST-DIR-013 180 Litre Direct Standard Cylinder	C	37	1.40	170	1300	545	38	218	13.055
INST-DIR-014 210 Litre Direct Standard Cylinder	C	37	1.48	210	1480	545	41	251	13.195
INST-DIR-015 250 Litre Direct Standard Cylinder	C	38	1.76	250	1730	545	46	296	20.830
INST-DIR-016 300 Litre Direct Standard Cylinder	C	38	2.03	300	1950	545	55	355	21.100

Indirect Standard Cylinder

	ERP Rating	Reheat Indirect (Min)	Standing Loss (kWh)	Capacity (Litres)	Height (mm)	Diameter (mm)	Weight Empty (Kg)	Weight Full (Kg)	ErP Usage (kWh/day)
INST-IND-001 120 Litre Indirect Standard Cylinder	B	19.05	1.11	117	920	545	30	146	-
INST-IND-002 150 Litre Indirect Standard Cylinder	B	23.71	1.26	147	1100	545	38	184	-
INST-IND-003 180 Litre Indirect Standard Cylinder	B	29.20	1.40	176	1300	545	42	217	-
INST-IND-004 210 Litre Indirect Standard Cylinder	B	32.5	1.48	206	1480	545	45	248	-
INST-IND-005 250 Litre Indirect Standard Cylinder	C	38.83	1.76	246	1730	545	51	296	-
INST-IND-006 300 Litre Indirect Standard Cylinder	C	43.80	2.03	296	1950	545	60	355	-

joule Instinct Slim Cylinders

Direct Slim Cylinder Features

- 3kW Incoloy immersions fitted as standard
- Compression connections supplied as standard
- Bevelled stat pocket for better fitting
- White plastic-coated wipe clean rigid case for premium appearance
- Pre plugged secondary tapping for ease of installation
- All connections clearly labelled
- Butt welded process used throughout
- Robotically welded
- Branded quality components
- Titanium immersion options available on request

Indirect Slim Cylinder Features (As above plus)

- Single high recovery coil
- Smooth tube coil construction for durability and performance

Guarantee

- 25 Years

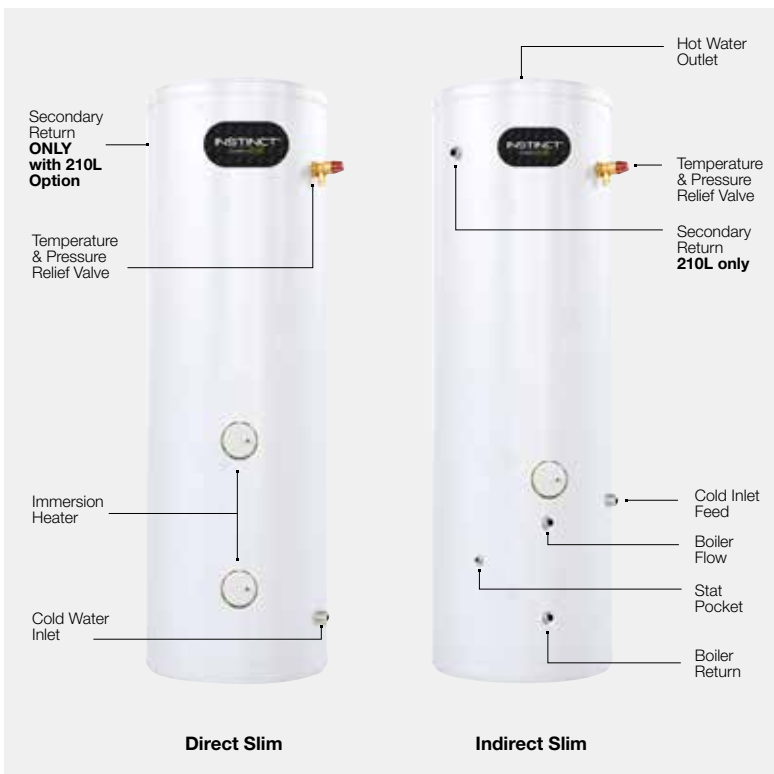

Direct Slim Cylinder

INST-DIRS-017

120 Litre Direct Slim Cylinder

INST-DIRS-018

150 Litre Direct Slim Cylinder

INST-DIRS-019

180 Litre Direct Slim Cylinder

INST-DIRS-020

210 Litre Direct Slim Cylinder

Indirect Slim Cylinder

INST-INDS-007

120 Litre Indirect Slim Cylinder

INST-INDS-008

150 Litre Indirect Slim Cylinder

INST-INDS-009

180 Litre Indirect Slim Cylinder

INST-INDS-010

210 Litre Indirect Slim Cylinder

	ERP Rating	Energy Efficiency (nwh%)	Standing Loss (kWh)	Capacity (Litres)	Height (mm)	Diameter (mm)	Weight Empty (Kg)	Weight Full (Kg)	ErP Usage (kWh/day)
INST-DIRS-017 120 Litre Direct Slim Cylinder	C	36	1.24	109	1205	475	30	150	7.085
INST-DIRS-018 150 Litre Direct Slim Cylinder	C	36	1.44	140	1470	475	38	188	7.570
INST-DIRS-019 180 Litre Direct Slim Cylinder	C	37	1.53	169	1731	475	42	222	7.375
INST-DIRS-020 210 Litre Direct Slim Cylinder	C	37	1.62	197	1940	475	42	255	13.970
	ERP Rating	Reheat Indirect (Min)	Standing Loss (kWh)	Capacity (Litres)	Height (mm)	Diameter (mm)	Weight Empty (Kg)	Weight Full (Kg)	ErP Usage (kWh/day)
INST-INDS-007 120 Litre Indirect Slim Cylinder	B	19.05	1.24	109	1205	475	30	150	-
INST-INDS-008 150 Litre Indirect Slim Cylinder	C	23.71	1.44	140	1470	475	38	188	-
INST-INDS-009 180 Litre Indirect Slim Cylinder	C	29.02	1.53	169	1731	475	42	222	-
INST-INDS-010 210 Litre Indirect Slim Cylinder	C	32.05	1.62	197	1940	475	42	255	-

Compact Radiators

With a slim profile and smooth, white finish, Compact radiators will blend into any room in the house, to provide guaranteed heating performance.

Features

- Henrad Compact Range has been independently tested to ensure these radiators perform to a maximum working pressure of 10 Bar
- Henrad Compact has 4 x ½" BSP connections as standard
- Two coat paint process, each Henrad radiator is subjected to a multi-stage cleaning and paint process. The final powder coat is Traffic white (RAL A9016) which is stoved and cooled to give a perfect finish All radiators are illustrated in Traffic white unless stated
- Installation of the system should be properly flushed and fitted in accordance with the British Code of Practice for the Treatment of Water in Domestic Hot Water Central Heating Systems
- Tested to withstand 10.0 Bar

Guarantee

- 10 Years



Single Convactor Type 11

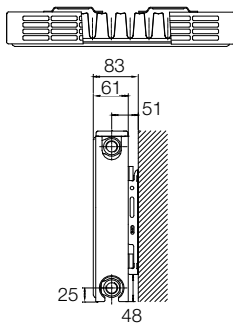

Single Convactor Type 21

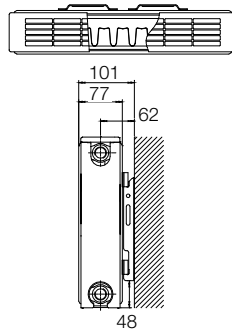

Double Convactor Type 22

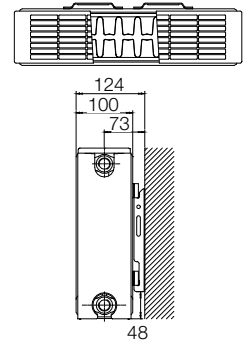

Single Convector Type 11						Single Convector Type 21						Double Convector Type 22					
Height (mm)	Length (mm)	Code	Heat Emissions		Code	Heat Emissions		Code	Heat Emissions		Code	Heat Emissions		Code	Heat Emissions		Code
			Watts	Btu/hr		Watts	Btu/hr		Watts	Btu/hr		Watts	Btu/hr		Watts	Btu/hr	
300	500	2031105	255	868	2032105	373	1271	2032205	491	1675							
	1000	2031110	509	1737	2032110	745	2542	2032210	982	3351							
	1500	2031115	764	2605	2032115	1118	3813	2032215	1473	5026							
	1600	-	-	-	-	-	-	2032216	1571	5362							
	2000	2031120	1018	3473	2032120	1490	5084	2032220	1964	6701							
450	400	2011104	302	1032	2012104	422	1140	2012204	548	1871							
	500	2011105	378	1290	2012105	528	1800	2012205	686	2339							
	600	2011106	454	1548	2012106	633	2160	2012206	823	2807							
	700	2011107	529	1806	2012107	739	2520	2012207	960	3274							
	800	2011108	605	2064	2012108	844	2880	2012208	1097	3742							
	900	2011109	680	2322	2012109	950	3240	2012209	1234	4210							
	1000	2011110	756	2579	2012110	1055	3600	2012210	1371	4678							
	1100	2011111	832	2837	2012111	1161	3960	2012211	1508	5146							
	1200	2011112	907	3095	2012112	1266	4320	2012212	1645	5613							
	1400	2011114	1058	3611	2012114	1477	5040	2012214	1919	6549							
	1600	2011116	1210	4127	2012116	1688	5759	2012216	2194	7485							
	1800	2011118	1361	4643	2012118	1899	6479	2012218	2468	8420							
	2000	2011120	1512	5159	2012120	2110	7199	2012220	2742	9356							
	2200	2011122	1663	5675	-	-	-	2012222	3016	10291							
600	2400	2011124	1814	6191	-	-	-	2012224	3290	11227							
	300	2061103	294	1003	-	-	-	-	-	-							
	400	2061104	392	1338	2062104	538	1836	2062204	693	2364							
	500	2061105	490	1672	2062105	673	2295	2062205	866	2955							
	600	2061106	588	2006	2062106	807	2753	2062206	1039	3546							
	700	2061107	686	2341	2062107	942	3212	2062207	1212	4137							
	800	2061108	784	2675	2062108	1076	3671	2062208	1386	4728							
	900	2061109	882	3009	2062109	1211	4130	2062209	1559	5319							
	1000	2061110	980	3344	2062110	1345	4589	2062210	1732	5910							
	1100	2061111	1078	3678	2062111	1480	5048	2062211	1905	6501							
	1200	2061112	1176	4013	2062112	1614	5507	2062212	2078	7092							
	1400	2061114	1372	4681	2062114	1883	6425	2062214	2425	8273							
	1600	2061116	1568	5350	2062116	2152	7343	2062216	2771	9455							
	1800	2061118	1764	6019	2062118	2421	8260	2062218	3118	10637							
700	2000	2061120	1960	6688	2062120	2690	9178	2062220	3464	11819							
	2200	2061122	2156	7356	-	-	-	2062222	3810	13001							
	2400	2061124	2352	8025	-	-	-	2062224	4157	14183							
	400	2071104	447	1527	2072104	612	2088	2072204	784	2676							
	500	2071105	559	1906	2072105	765	2610	2072205	981	3345							
	600	2071106	670	2287	2072106	918	3132	2072206	1177	4015							
	700	2071107	782	2668	2072107	1071	3654	2072207	1373	4684							
	800	2071108	894	3049	2072108	1224	4176	2072208	1569	5353							
	900	2071109	1005	3430	2072109	1377	4698	2072209	1765	6022							
	1000	2071110	1117	3811	2072110	1530	5220	2072210	1961	6691							
	1100	2071111	1229	4192	2072111	1683	5742	2072211	2157	7360							
	1200	2071112	1340	4573	2072112	1836	6264	2072212	2353	8029							
	1400	2071114	1564	5336	2072114	2142	7309	2072214	2745	9367							
	1600	2071116	1787	6098	2072116	2448	8353	2072216	3138	10705							
	1800	2071118	2011	6860	2072118	2754	9397	2072218	3530	12044							
	2000	2071120	2234	7622	2072120	3060	10441	2072220	3922	13382							

Btu/hr @ Δt50°C

Compact K3 Radiators

The Compact K3 is the ideal choice for low energy systems, providing outstanding heat output from a smaller footprint.

Features

- Henrad Compact K3 has been independently tested to ensure these radiators perform to a maximum working pressure of 10.0 Bar
- Henrad Compact K3 has 4 x ½" BSP connections as standard
- Two coat paint process, each Henrad radiator is subjected to a multi-stage cleaning and paint process. The final powder coat is Traffic white (RAL 9016) which is stoved and cooled to give a perfect finish. All radiators are illustrated in Traffic white unless stated
- Installation of the system should be properly flushed and fitted in accordance with the British Code of Practice for the Treatment of Water in Domestic Hot Water Central Heating Systems
- Tested to withstand 10.0 Bar

Guarantee

- 10 Years

Triple Convector Type 33

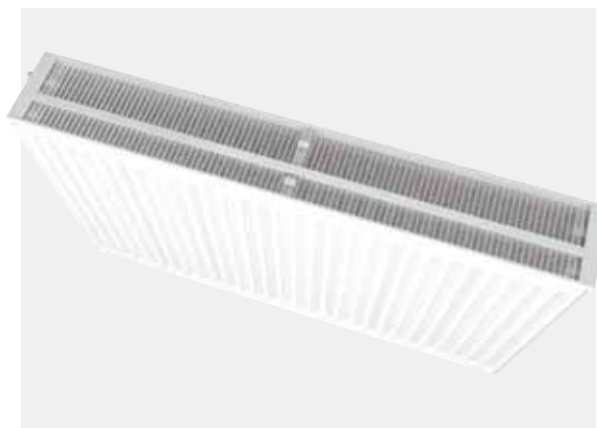
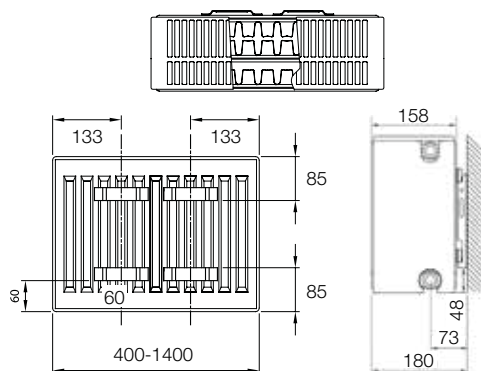

		Heat Emissions		
Height (mm)	Length (mm)	Code	Watts	Btu/hr
600	400	2063304	956	3262
	500	2063305	1195	4077
	600	2063306	1433	4889
	700	2063307	1672	5705
	800	2063308	1911	6520
	900	2063309	2150	7336
	1000	2063310	2389	8151
	1100	2063311	2628	8967
	1200	2063312	2867	9782
1400	2063314	3345	11413	

Btu/hr @ $\Delta t_{50^\circ\text{C}}$ 



**Compact K3 Triple
Convector Type 33 Radiator**

22mm Cross Bar
Straight Towel Rail
- Chrome Finish



22mm Cross Bar Straight Towel Rails

Features

- 15 Years Guarantee • Mild Steel • Heating Only • Finish - Chrome or Matt Black
- All heat outputs are shown at 50°C Δt in compliance with BSEN442
- Electric model and Dual Fuel options available POA

Chrome Finish

	Height	Width	Depth	Watts	BTU Output	Electric Element
PHGT060-40CP 600x400mm	600	400	83-105	172	587	100
PHGT060-50CP 600x500mm	600	500	83-105	208	710	125
PHGT060-60CP 600x600mm	600	600	83-105	245	836	125
PHGT080-30CP 800x300mm	800	300	83-105	167	570	100
PHGT080-40CP 800x400mm	800	400	83-105	209	713	100
PHGT080-50CP 800x500mm	800	500	83-105	252	860	125
PHGT080-60CP 800x600mm	800	600	83-105	295	1007	150
PHGT080-75CP 800x750mm	800	750	83-105	359	1225	200
PHGT100-30CP 1000x300mm	1000	300	83-105	204	696	150
PHGT100-40CP 1000x400mm	1000	400	83-105	256	873	150
PHGT100-50CP 1000x500mm	1000	500	83-105	308	1051	200
PHGT100-60CP 1000x600mm	1000	600	83-105	361	1232	200
PHGT120-30CP 1200x300mm	1200	300	83-105	250	853	200
PHGT120-40CP 1200x400mm	1200	400	83-105	313	1068	200
PHGT120-50CP 1200x500mm	1200	500	83-105	378	1290	200
PHGT120-60CP 1200x600mm	1200	600	83-105	443	1512	300
PHGT120-75CP 1200x750mm	1200	750	83-105	537	1832	300
PHGT140-50CP 1400x500mm	1400	500	83-105	431	1471	300
PHGT140-60CP 1400x600mm	1400	600	83-105	504	1720	300
PHGT160-40CP 1600x400mm	1600	400	83-105	412	1406	300
PHGT160-50CP 1600x500mm	1600	500	83-105	495	1689	300
PHGT160-60CP 1600x600mm	1600	600	83-105	580	1979	400
PHGT180-40CP 1800x400mm	1800	400	83-105	464	1583	400
PHGT180-50CP 1800x500mm	1800	500	83-105	558	1904	400
PHGT180-60CP 1800x600mm	1800	600	83-105	654	2231	400
PHGT180-75CP 1800x750mm	1800	750	83-105	815	2781	400

Matt Black Finish

	Height	Width	Depth	Watts	BTU Output	Electric Element
PHGT080-50ZMB 800x500mm	800	500	83-105	328	1119	125
PHGT080-60ZMB 800x600mm	800	600	83-105	384	1310	150
PHGT120-50ZMB 1200x500mm	1200	500	83-105	492	1678	200
PHGT120-60ZMB 1200x600mm	1200	600	83-105	576	1965	300
PHGT160-50ZMB 1600x500mm	1600	500	83-105	644	2197	300
PHGT160-60ZMB 1600x600mm	1600	600	83-105	754	2572	400



22mm Cross Bar Curved Towel Rails

Features

- 15 Years Guarantee • Mild Steel • Heating Only • Finish - Chrome • All heat outputs are shown at 50°C Δt in compliance with BSEN442
- Electric model and Dual Fuel options available POA

	Height	Width	Depth	Watts	BTU Output	Electric Element
PHGT080-50CPCV 800x500mm	800	500	89-119	252	860	125
PHGT080-60CPCV 800x600mm	800	600	95-125	295	1007	150
PHGT100-50CPCV 1000x500mm	1000	500	89-119	308	1051	200
PHGT100-60CPCV 1000x600mm	1000	600	95-125	361	1232	200
PHGT120-50CPCV 1200x500mm	1200	500	89-119	378	1290	200
PHGT120-60CPCV 1200x600mm	1200	600	95-125	443	1512	300
PHGT140-50CPCV 1400x500mm	1400	500	89-119	431	1471	300
PHGT140-60CPCV 1400x600mm	1400	600	95-125	504	1720	300
PHGT160-50CPCV 1600x500mm	1600	500	89-119	495	1689	300
PHGT160-60CPCV 1600x600mm	1600	600	95-125	580	1979	400
PHGT180-50CPCV 1800x500mm	1800	500	89-119	558	1904	400
PHGT180-60CPCV 1800x600mm	1800	600	95-125	654	2231	400

INSTINCT®

For a comprehensive range of designer towel rails get your Instinct® brochure today.



Visit your nearest branch and pick up your free copy.

(See back page for branch details)

22mm Curved Bar
Towel Rail



Magnetic Scale Inhibitor



The new range of Instinct Scale Inhibitors are manufactured by Scalemaster® in the UK and incorporate the original Scalemaster® patented technology.

Copper Mesh Enhances Limescale Inhibitor Performance

Scalemaster® (and Instinct) in-line limescale inhibitors incorporate an active element (magnet or zinc anode) encased in pure copper mesh. The mesh increases the surface area of copper in contact with the water passing through the unit which enhances the electrochemical effect (removal of dissolved oxygen and treatment to prevent limescale precipitation). Only Scalemaster® products use this technology (Patent No. 2285936) which has been proven in independent tests (by British Gas R&D) to extend boiler life typically by 50% by preventing scale build up in hard water areas (Copy of letter of endorsement of performance attached).

The copper mesh – zinc/magnet anode pair reduces the water flow rate through the unit by less than 1%.

Features

- Slip Couplings for easy fit • Earth bonding not required
- Needs no chemicals or power • Easily installed
- No moving parts, no maintenance required
- Manufactured in the UK by Scalemaster® Limited
- Scalemaster® patented technology
- WRAS Approved Product
- Single appliance protection
- Saves on energy costs

Guarantee

- 2 Years

403328 15mm Magnetic Scale Inhibitor

Dimensions	130(l) x 28(d)
------------	----------------

403335 22mm Magnetic Scale Inhibitor

Dimensions	136(l) x 35(d)
------------	----------------

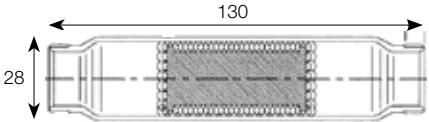

403328

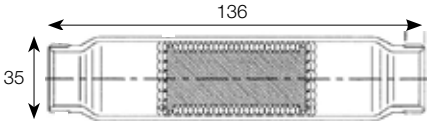

403335

15mm Trade Magnetic Scale Inhibitor

403267

Dimensions	120(l) x 20(d) (without connectors)
	160(l) x 20(d) (with connectors)

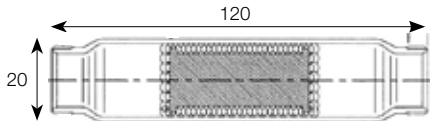

Electrolytic Scale Inhibitor



The new range of Instinct Scale Inhibitors are manufactured by Scalemaster® in the UK and incorporate the original Scalemaster® patented technology.

Copper Mesh Enhances Limescale Inhibitor Performance

Scalemaster® (and Instinct) in-line limescale inhibitors incorporate an active element (magnet or zinc anode) encased in pure copper mesh. The mesh increases the surface area of copper in contact with the water passing through the unit which enhances the electrochemical effect (removal of dissolved oxygen and treatment to prevent limescale precipitation). Only Scalemaster® products use this technology (Patent No. 2285936) which has been proven in independent tests (by British Gas R&D) to extend boiler life typically by 50% by preventing scale build up in hard water areas (Copy of letter of endorsement of performance attached).

The copper mesh – zinc/magnet anode pair reduces the water flow rate through the unit by less than 1%.

Features

- Slip Couplings for easy fit
- Earth bonding not required
- Needs no chemicals or power
- Easily installed
- No moving parts, no maintenance required
- Manufactured in the UK by Scalemaster® Limited
- Scalemaster® patented technology
- WRAS Approved Product
- Whole house protection
- Saves on energy costs

Guarantee

- 2 Years

403342

15mm Electrolytic Scale Inhibitor

Dimensions	130(l) x 28(d)
------------	----------------

403359

22mm Electrolytic Scale Inhibitor

Dimensions	136(l) x 32(d)
------------	----------------

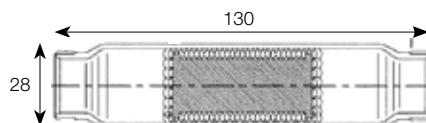

403342

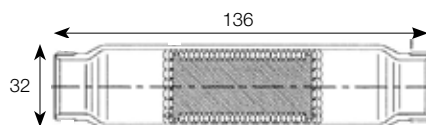

403359

IN-100 Corrosion Inhibitor

Features

Prevents corrosion, hard water limescale precipitation and is essential for protecting hot water heating systems and maintaining operational efficiency.



504513

300ml

504421

500ml

504582

5 Litre



IN-300 System Cleaner

Features

For commissioning new heating systems. Removes installation foulants, flux, grease and debris suspended in water by flushing. Should be left in system min 2 hours, max 2 weeks.

504520

300ml

504445

500ml

504599

5 Litre



IN-500 Leak Sealer

Features

For the internal sealing of inaccessible leaks and weeping joints. Forms a soft seal within 24 hours. Will not cause blockages in circulatory pumps or air vents.

504537

300ml

504469

500ml



Environmentally Friendly

Instinct® Heating System Chemicals are specifically formulated to deliver the high level performance demanded by modern heating systems.

All **Instinct®** Heating System Chemicals are manufactured in the UK by Scalemaster® using non-hazardous formulations

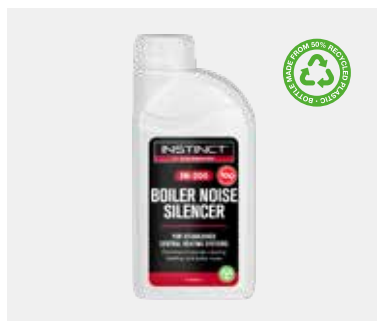
IN-200 Boiler Noise Silencer**504438**

500ml

IN-400 Sludge Remover**504452**

500ml

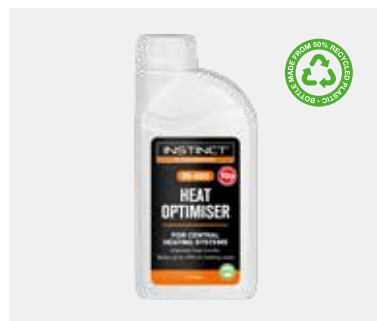
IN-600 Heat Optimiser**504476**

500ml

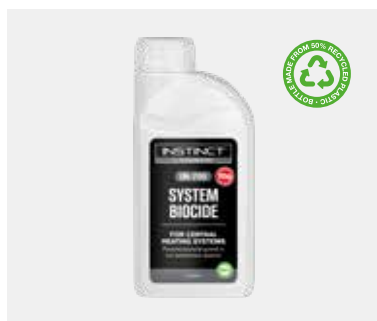
IN-700 System Biocide**504483**

500ml

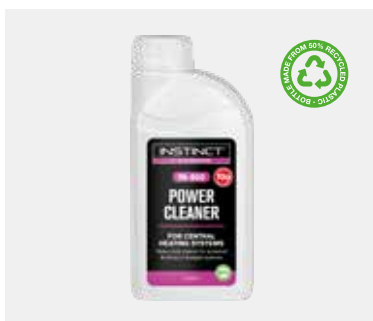
IN-800 Power Cleaner**504490**

500ml

**Towel Rail Antifreeze
(Pre-Mixed)****504773**

1 Litre

**Over Winter Protector
(Concentrated)****504742**

5 Litre

504759

25 Litre

**Inhibited AntiFreeze
(Concentrated)****504711**

5 Litre

504728

25 Litre

Leak Sealer Paste**504384**

50g

Heavy Duty Drain Cleaner



504780

1 Litre

Sterilising / Disinfectant Fluid



504797

1 Litre

Masterflux Flux Soldering Paste



701103

250g

Spray Foam Mould & Mildew Remover



504995

500ml

Spray Foam Bathroom Limescale Remover



504971

500ml

Non-Toxic After Shower Cleaner



504988

500ml

General Purpose Descaler



504612

250ml

Drain & Toilet Cleaner (Enzyme Based)



504636

750ml

Sink & Drainer Unblocker (Enzyme Based)



504629

1 Litre

Water Hardness Test Strips



901046

6 Test Strips

Heating System Water Quality Check Kit



506005

Single Kit

Rapid Inhibitor Test Strips



504803

50 Test Strips



Scalemaster® i-Test

506104

Scalemaster® i-Test

Quantity 1

506111

Scalemaster® i-Test
Replacement Probe

Pack of 10

506128

Scalemaster® i-Test
Replacement Probe

Pack of 50

i-Test

Real-time measurement of corrosion inhibitor protection, on-site, in under 5 minutes!

(For annual testing compliance with BS7593:2019)

i-TEST

BY **SCALEMASTER®**

Works with
all chemical
inhibitors



*Phone not included.

**Real-time measurement of corrosion inhibitor
protection, on-site, in under 5 minutes!**

(For annual testing compliance with BS7593:2019)

Are you British Standard Compliant?

Poor water quality is the most common root cause of central heating breakdowns. It is now a requirement of BS 7593:2019 to carry out an annual check of heating system water quality as part of the system maintenance programme.

What is BS 7593:2019 and why is it important?

BS7593 is the British Standard code of practice for the preparation, commissioning and maintenance of domestic central heating and cooling water systems. It applies to individual domestic properties when commissioning a new system for the first time, re-commissioning following the installation of a new boiler, or any other major remedial work on the heating system.

The latest iteration, (BS 7593:2019) came into effect on 31 May 2019. Compliance is a regulatory requirement within Part L of Building Regulations and includes carrying out a check on inhibitor level to prevent corrosion.

Scalemaster® i-Test® - Inhibitor Tester

Scalemaster® i-Test® provides a revolutionary way to check if the heating system water is healthy and there is sufficient active inhibitor present to provide adequate protection against corrosion on metals typically in a system. It doesn't just check if there is some chemical in the water - It provides a real-time measurement of corrosion protection provided in reference to the target performance levels of the NSF CIAS tests.

Unlike single dipstick tests, i-Test® will show:

- The level of corrosion protection provided by any inhibitor present
- If there are any other chemicals (such as system cleaner) or flux residues present working against the inhibitor to increase corrosion
- If the corrosion in a system is actually worse than in the tap water used to fill it!

6 Simple Steps to Check Corrosion Inhibitor Protection



Step 1
Download the app



Step 2
Clean the probe



Step 3
Insert the probe



Step 4
Check tap water



Step 5
Test system water



Step 6
Generate report

Test Methodology

i-Test works by measuring the corrosion between two different metals (iron and copper) suspended in a small sample of system water. The signalling unit sends data to a free-to-download App on your smartphone which decodes and processes the data to

generate a report which can immediately be sent to the customer or printed on a local printer.

Download the instructions and watch the video at www.i-test.com or www.Scalemaster.co.uk



On-site testing of corrosion inhibitor protection for BS7593:2019 in 5 minutes...



...the inhibitor test that works with all chemical inhibitors

*Phone not included.



Magnetic Filter (with Isolation Valves)

The Instinct ECO-Mag magnetic central heating filter is the ideal solution to help combat against costly and unnecessary system breakdowns caused by both magnetic and non ferrous particulate in fluid based systems. The Instinct ECO-Mag can be used on all types of central heating systems and it is recommended, for maximum effect, that the filter be fitted on the return leg of the system, between the last radiator and the boiler.

Features

- Actively filters magnetite and non ferrous debris
- 12000 gauss removable magnet
- 120°C max working temperature
- 6 bar max working pressure
- Manual air bleed
- Installation/servicing date wheel
- Supplied with a full set of spare sealing washers & o rings
- Hard wearing POM non ferrous filter
- Full bore isolating ball valves on inlet and outlet connections
- 360° rotatable filter pot
- Effortless servicing and fitting

Guarantee

- 2 Years

INMAG22

22mm Magnetic Filter (with Isolation Valves)

Dimensions	242(h) x 232(w) x 157(d)
------------	--------------------------

INMAG28

28mm Magnetic Filter (with Isolation Valves)

Dimensions	242(h) x 245(w) x 157(d)
------------	--------------------------

MAGFILTOOL

Spanner for INMAG mag filters



INMAG22 232 INMAG28 245

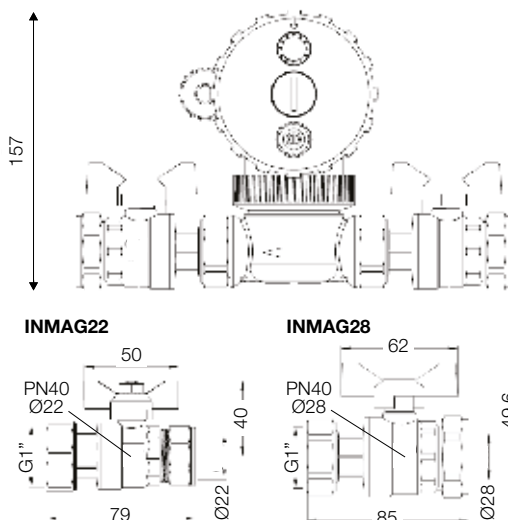
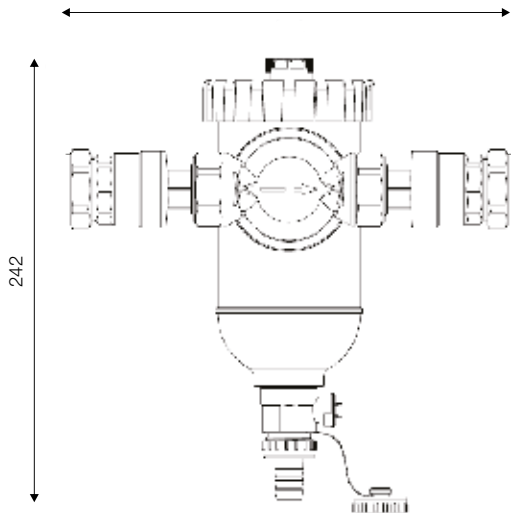

22mm Trade Tec Magnetic Filter

Features

- Actively filters magnetite & non-ferrous system debris
- Low profile drain valve
- Manual air vent
- Convenient in line fitting
- Unique double gauze non-ferrous filter
- Removable high strength magnet
- Full bore isolating ball valves
- Short installation footprint
- 360° fully rotatable installation

Guarantee

- 1 Year



TRMAGFIL22

Minimum Working Temperature	90°C
Minimum Operating Pressure (Dynamic)	0.2 Bar
Maximum Operating Pressure (Dynamic)	4 Bar
Inlet Connections	22mm Compression
Dimensions	

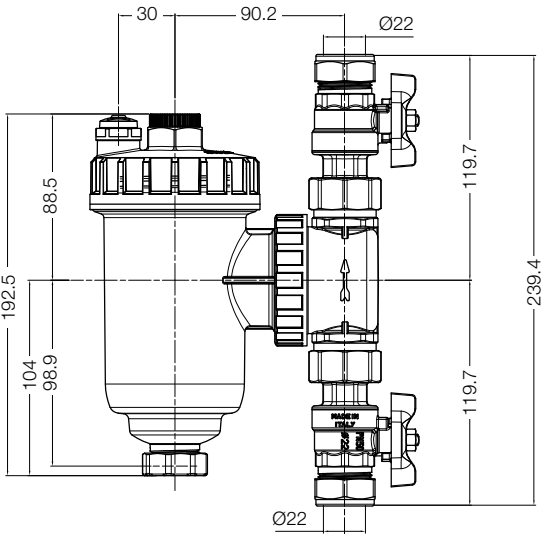

28mm Trade Tec Magnetic Filter

Features

- Actively filters magnetite & non-ferrous system debris
- Low profile drain valve
- Manual air vent
- Convenient in line fitting
- Unique double gauze non-ferrous filter
- Removable high strength magnet
- Full bore isolating ball valves
- Short installation footprint
- 360° fully rotatable installation

Guarantee

- 1 Year



TRMAGFIL28

Minimum Working Temperature	90°C
Minimum Operating Pressure (Dynamic)	0.2 Bar
Maximum Operating Pressure (Dynamic)	4 Bar
Inlet Connections	28mm Compression
Dimensions	

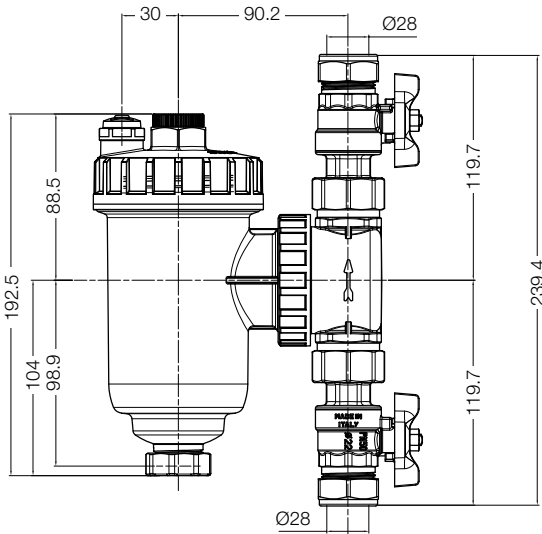

22mm IntaKlean Nano Magnetic System Filter

Features

- Effectively filters ferrous and non ferrous system debris
- Specific compact design for small installation footprints
- Transparent settling chamber to easily identify servicing intervals
- 12,000 Gauss, fully removable dry pocket magnet
- 800µm stainless steel filter cartridge for ultimate particle capture
- Complete with isolating ball valves
- Multiple inlet/outlet variations to suit any installation requirement

Guarantee

- 2 Years



IKN22

Maximum Operating Pressure	3 Bar
Maximum Operating Temperature	90°C
Magnet Strength	12,000 Gauss
Compatible Fluid	Water, Water + Glycol 50% Max
Inlet Connection	22mm Compression

Dimensions

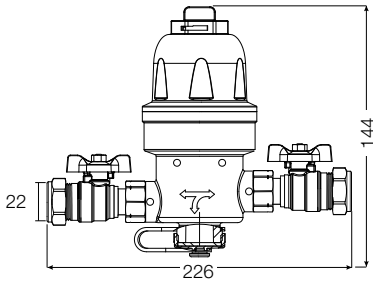

3/4" IntaKlean Nano Magnetic System Filter

Features

- Effectively filters ferrous and non ferrous system debris
- Specific compact design for small installation footprints
- Transparent settling chamber to easily identify servicing intervals
- 12,000 Gauss, fully removable dry pocket magnet
- 800µm stainless steel filter cartridge for ultimate particle capture
- Multiple inlet/outlet variations to suit any installation requirement
- Direct under boiler connections

Guarantee

- 2 Years



IKN34

Maximum Operating Pressure	3 Bar
Maximum Operating Temperature	90°C
Magnet Strength	12,000 Gauss
Compatible Fluid	Water, Water + Glycol 50% Max
Inlet Connection	3/4" BSP

Dimensions

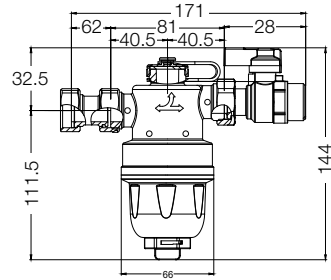

Multiple inlet/
outlet variations

1

2

3



**15mm TMV2 / 3 Instinct Thermostatic
Mixing Valve****40015CBA**

Dimensions

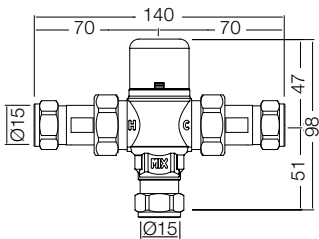
**15mm TMV2 / 3 Instinct Thermostatic
Mixing Valve
(with Isolators)****400MX15CBA**

Dimensions

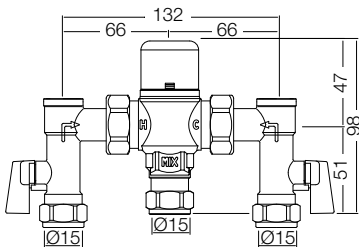
**22mm TMV2 / 3 Instinct Thermostatic
Mixing Valve****40022CBA**

Dimensions

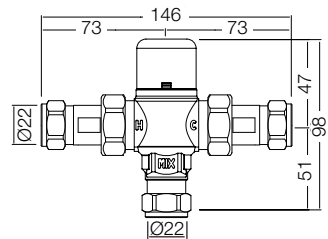
**22mm TMV2 / 3 Instinct Thermostatic
Mixing Valve
(with Isolators)****400MX22CBA**

Dimensions

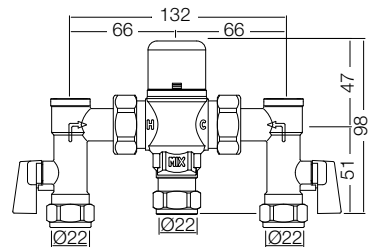

15mm TRV Twin Pack Straight (Chrome Plated)



15PACKSCP.1

Dimensions

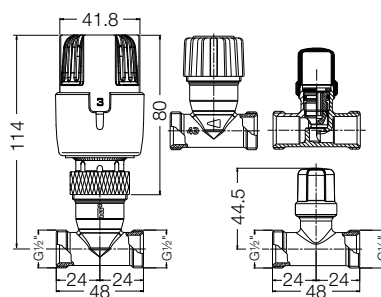

10mm TRV Angled



10TRVAWHCP

Dimensions

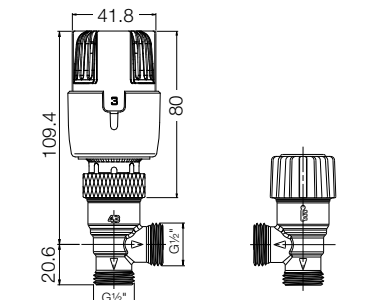

15mm TRV Twin Pack Angled (Chrome Plated)



15PACKACP.1

Dimensions

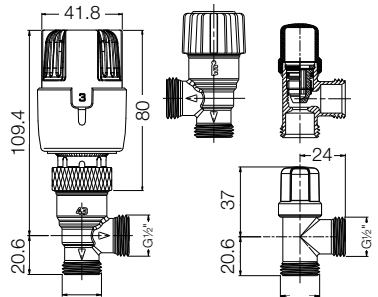

15mm TRV Twin Pack Angled



15PACKAWHCP.1

Dimensions

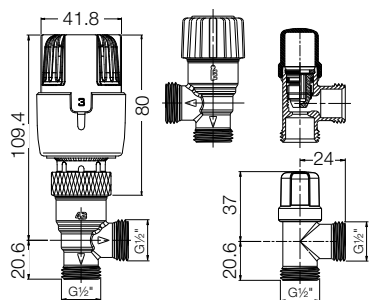

15mm TRV Angled



15TRVAWHCP

Dimensions

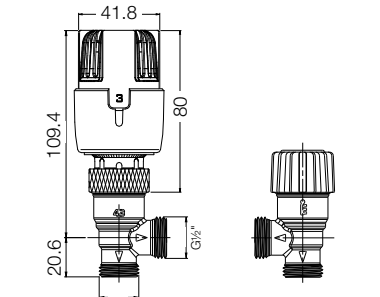

10mm TRV Twin Pack Angled



10PACKAWHCP

Dimensions

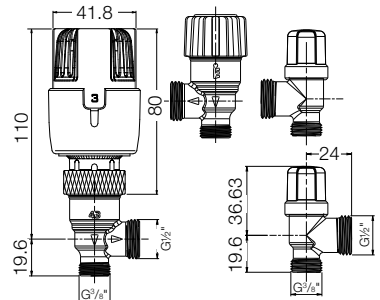

Modern 15mm Straight Radiator Valves

**INST-AL024LC**

Dimensions

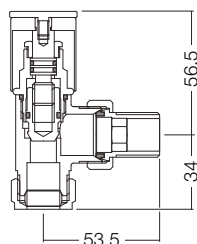

Square 15mm Decorative Angled Radiator Valves

**INST-AL030LC**

Dimensions

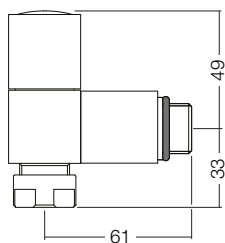

Modern 15mm Angled Radiator Valves

**INST-AL025LC**

Dimensions

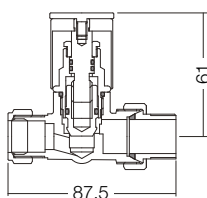

Square 15mm Decorative Straight Radiator Valves

**INST-AL031LC**

Dimensions

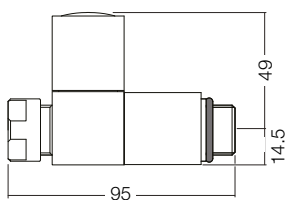

15mm Corner Radiator Valves



INST-AL029LC

Dimensions

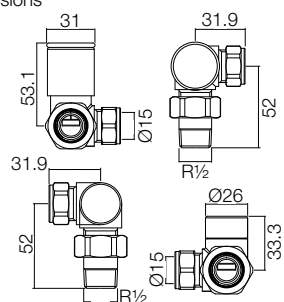

15mm Pipe Cover Set

**INST-AL033LC**

Crosshead Angled Traditional Radiator Valve ½" x 15mm



INST-AL034LC

Dimensions

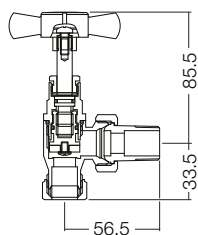

**Modern 15mm
Angled Radiator
Valves**

Dual Fuel Corner Radiator Valves 15mm (PR)



INST-AL049LC

Dimensions

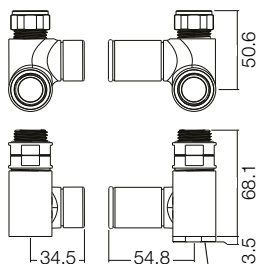

**Square 15mm
Decorative Angled
Radiator Valves**

15mm Angled Manual Radiator Valve



ER-15MMVAL

Dimensions

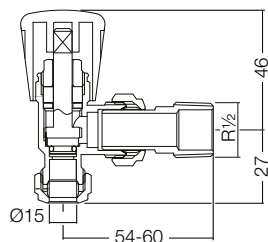

10mm Angled Manual Radiator Valve



ER-10MMVAL

Dimensions

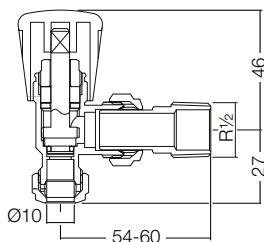

15mm Angled Manual Radiator Valve (with Drain Off)



ER-15MMDOVAL

Dimensions

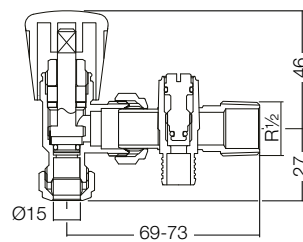

10mm Angled Manual Radiator Valve (with Drain Off)



ER-10MMDOVAL

Dimensions

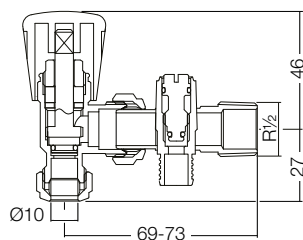

15mm Straight Manual Radiator Valve



ER-15MMSVAL

Dimensions

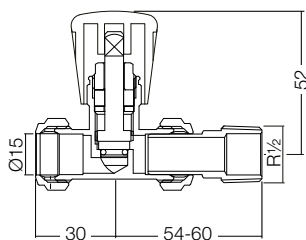

15mm Angled Lockshield Manual Radiator Valve



CEMMRV15

Dimensions

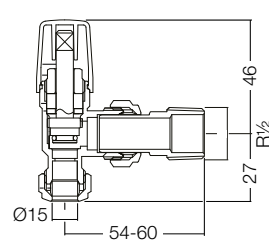

10/8mm Angled Lockshield Manual Radiator Valve



CEMMRV10-8

Dimensions

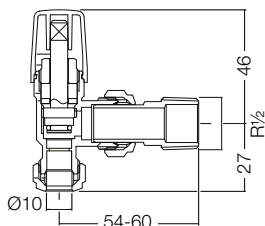

15mm Angled Lockshield Manual Radiator Valve (with Drain Off)



CEMDRN15

Dimensions

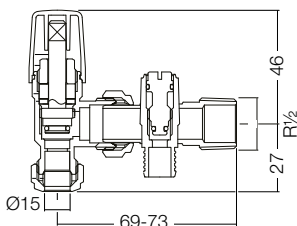

10/8mm Angled Lockshield Manual Radiator Valve (with Drain Off)



CEMDRN10-8

Dimensions

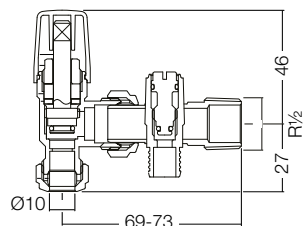

Radiator Drain Off Tail Piece



YU-JQAL213HC

Dimensions

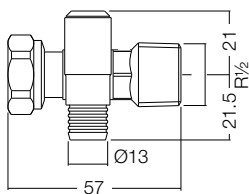

Demountable 10mm Push Fit Elbow (Pair)



459004

Dimensions

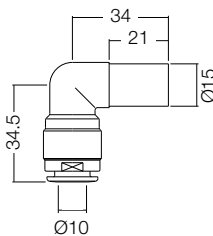

CS5 Professional 5 Piece Core Case



CS5

Quantity 1 x 38, 52, 65, 117, 127mm & accessories

CD5 5 Piece Core Case



CD5

Quantity 1 x 38, 52, 65, 117, 127mm & accessories

Professional Dry Core Drill

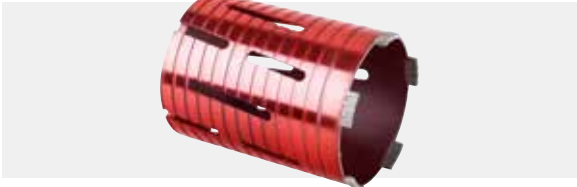

CS038
38mm

CS052
52mm

CS065
65mm

CS107
107mm

CS117
117mm

CS127
127mm

CS152
152mm

Quantity 1

Spectrum Hex Adaptor Pack



JX03

Quantity 1 x JX01, JB09 & JB05

Spectrum Hex A Taper Drill Adaptor Pack



JX03-13

Quantity 1 x JX01, JB13 & JB05

**Spectrum SDS Adaptor Pack
(Adaptor, Guide, Drift)**



JS03

Quantity 1 x JS01, JB09 & JB05

**Spectrum SDS A Taper Drill Adaptor Pack
(Adaptor, Drill, Drift)**

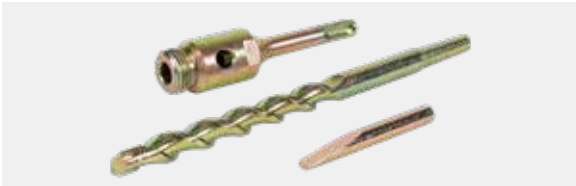

JS03-13

Quantity 1 x JS01, JB13 & JB05



CS5 Core Drill Kit

Safety Precautions For Drilling

Most General Building Materials
Such As Facing Brick, Block, etc.

With Helix barrel design for dust clearance, and turbo segment technology for a faster, leaner cut.

Drilling Method

- Pre-drill 13mm pilot hole
- Insert guide rod into core bit
- Using rotary action (no hammer), drill hole, regularly withdrawing bit to clear dust build-up
- Can be used with dust extraction system (ask supplier for details)

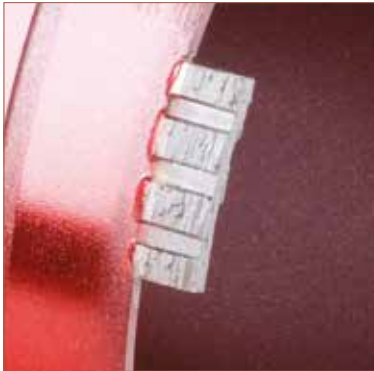

General Guide to Speed Settings for Dry Cores

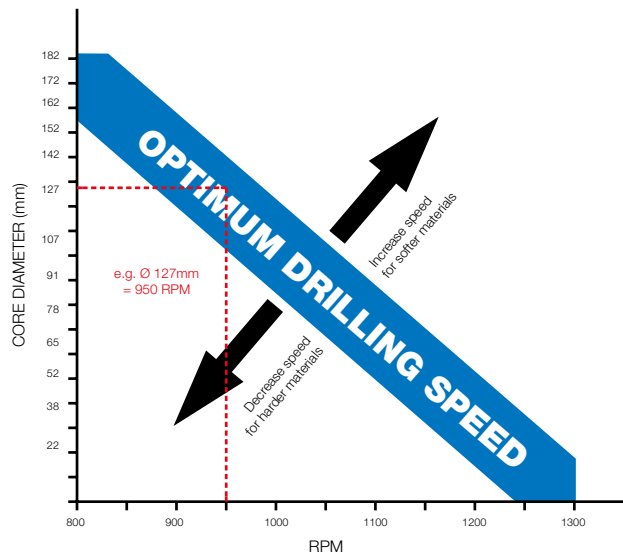

Accessory Options (Please ask your trade counter for further details).

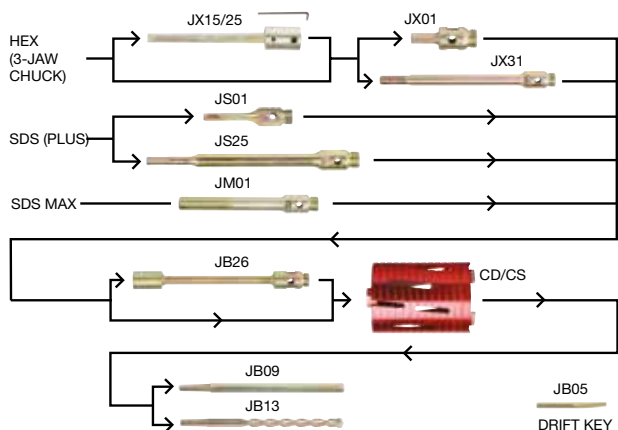

11, 16, 22, 28mm Nail Clip



INSTC207
11mm Nail Clip
(Pack of 100)

INSTM100
16mm Nail Clip
(Pack of 100)

INSTM102
22mm Nail Clip
(Pack of 100)

INSTM103
28mm Nail Clip
(Pack of 50)

Colour White

10, 15, 22, 28mm Clip Link Trunking



Single

T600
Clip Link Trunking 15mm Single
(Pack of 12)

T601
Clip Link Trunking 22mm Single
(Pack of 12)

T602
Clip Link Trunking 28mm Single
(Pack of 12)

Colour White

Double

T603
Clip Link Trunking 10mm Double
(Pack of 12)

INSTT604
Clip Link Trunking 15mm Double
(Pack of 12)

INSTT605
Clip Link Trunking 22mm Double
(Pack of 12)

Colour White

10, 15, 22, 28mm Hinged Clip



Single

P616
10mm Hinged Clip Single
(Pack of 100)

INSTP610
15mm Hinged Clip Single
(Pack of 100)

INSTP611
22mm Hinged Clip Single
(Pack of 100)

INSTP612
28mm Hinged Clip Single
(Pack of 50)

Colour Translucent



Double

P617
10mm Hinged Clip Double
(Pack of 50)

INSTP613
15mm Hinged Clip Double
(Pack of 50)

INSTP614
22mm Hinged Clip Double
(Pack of 50)

INSTP615
Hinged Clip Spacer Block
(Pack of 100)

Colour Translucent

Features

- Instinct Hinged pipe clips have a hinged cover which snaps into place over the top of the pipe. This ensures an "all round" permanent fixing for the pipe
- The pipe can be easily removed for maintenance by opening the clip with the end of a screwdriver
- All sizes of clips can be linked together to create multiple pipe runs
- Spacer Block available. Fits the base of all sizes of single clips to raise the pipe for insulation

10, 15, 22, 28, 35, 42, 110mm Collar Clip



White

P310
10mm Collar White
(Pack of 25)

P311
15mm Collar White
(Pack of 25)

P312
22mm Collar White
(Pack of 25)

P322
28mm Collar White
(Pack of 25)

P319
35mm Collar White
(Pack of 5)

P320
42mm Collar White
(Pack of 5)

P321
110mm Collar White
(Pack of 1)

Colour White

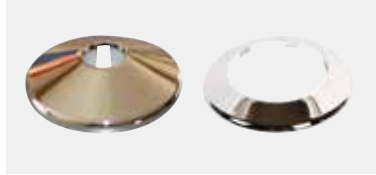

Chrome

P313
10mm Collar Chrome
(Pack of 25)

P314
15mm Collar Chrome
(Pack of 25)

P315
22mm Collar Chrome
(Pack of 25)

P316
35mm Collar Chrome
(Pack of 5)

P317
42mm Collar Chrome
(Pack of 5)

P318
110mm Collar Chrome
(Pack of 1)

Colour Chrome

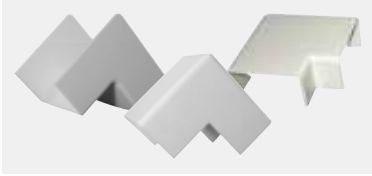
10, 15, 22mm Corner Clips**Inner Corner**

T610
10mm Inner Corner
(Pack of 2)

T611
15mm Inner Corner
(Pack of 10)

T612
22mm Inner Corner
(Pack of 10)

Colour White

Outer Corner

T613
10mm Outer Corner
(Pack of 2)

T614
15mm Outer Corner
(Pack of 10)

T615
22mm Outer Corner
(Pack of 10)

Colour White

Flat Corner

T616
10mm Flat Corner
(Pack of 2)

T617
15mm Flat Corner
(Pack of 10)

T618
22mm Flat Corner
(Pack of 10)

Colour White

15, 22mm T Connectors

T634
15mm T Connector
(Pack of 1)

T635
22mm T Connector
(Pack of 1)

Colour White

10, 15, 22mm Straight Connector Clips

T619
10mm Straight Connector
(Pack of 2)

T620
15mm Straight Connector
(Pack of 10)

T621
22mm Straight Connector
(Pack of 10)

Colour White

10, 15, 22, 28mm Stop End Clips**Single Stop End**

T622
15mm Stop End
(Pack of 10)

T623
22mm Stop End
(Pack of 10)

T624
28mm Stop End
(Pack of 10)

Colour White

Double Stop End

T625
10mm Double Stop End
(Pack of 2)

T626
15mm Double Stop End
(Pack of 10)

T627
22mm Double Stop End
(Pack of 10)

Colour White

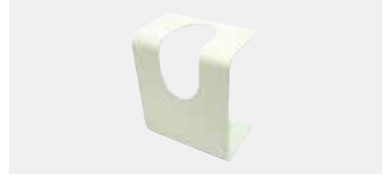
15, 22mm Access Clips**Top Access**

T628
15mm Top Access
(Pack of 10)

T629
22mm Top Access
(Pack of 10)

Colour White

Side Access

T630
15mm Side Access
(Pack of 10)

T631
22mm Side Access
(Pack of 10)

Colour White

20, 70mm Vent Plugs

T632
20mm Vent Plugs
(Pack of 10)

T633
70mm Vent Plugs
(Pack of 10)

Colour White

10mm Swept Bend

T636
10mm Swept Bend
(Pack of 1)

Colour White

Omat® Soldering & Brazing Pad

250mm (10") Soldering & Brazing Pad

The INST2361 OMAT® is a patented, slotted protection mat for soldering pipes and tubes to protect walls, cables, carpets and other flammable material. The OMAT® slot has an overlap at the back which enables the protective mat to go either side of the tube or pipe being soldered so as to protect the surrounding area from burning or scorching as well as reducing the risk of fire. It is particularly useful under kitchen units and on pipes perpendicular to the wall where the use of a non-slotted mat would not easily cover the area. The OMAT® is designed for use on pipes and tubes 15 to 22mm diameter.

150mm (6") Soldering & Brazing Pad is a patented, slotted protection mat or pad for soldering and brazing 15mm and 22mm copper tube and pipe. The size of the mat is 150mm x 150mm (6" x 6") for use in really awkward places where the larger sizes of Omat® would obstruct easy access of the soldering torch. It is designed to protect walls, cables, carpets and other flammable material surrounding a pipe being soldered/brazed. The slot in the Monument 2363L Micro Omat® has an overlap at the back which enables the protective mat to go either side of the tube or pipe being soldered/brazed so as to protect the surrounding area from burning or scorching, as well as reducing the risk of fire. It is particularly useful under kitchen units and on pipes perpendicular to the wall where the use of a non-slotted mat would provide inadequate cover of the area to prevent damage.

INST2361
Omat® 250mm (10") Soldering & Brazing Pad

INST2363
Omat® 150mm (6") Soldering & Brazing Pad

Quantity 1



300mm (12") Soldering & Brazing Pad

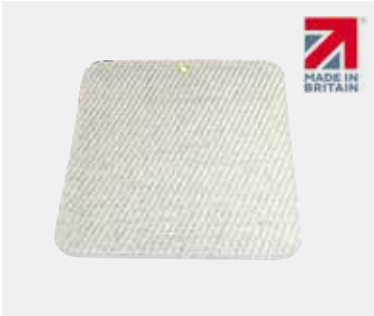

INST2350

Quantity 1

Flux Brushes



INST3015-1

Pack of 5

Flux Brushes



INST3015-10

Pack of 10

New pipe benders coming soon.
Please ask for further details.



**15mm & 22mm Copper
Pipe Bender
(with Guides)**

The INST2600 15mm and 22mm Copper Pipe Bender is designed to professionally bend BSEN1057 15mm 22mm copper pipe and 15mm stainless steel tube. The aluminium formers are marked with bending angles of 30 45 and 90 degree offsets allowing for accurate bending. The Trade Instinct Pipe Bender is supplied with replaceable 15mm and 22mm aluminium bending guides.

INST2600

Quantity 1

**Size 3mm-22mm Copper
Pipe Cutter**



INST0264

Quantity 1

**Size 4mm-28mm Copper
Pipe Cutter**



INST0265

Quantity 1

**Size2A 12mm-43mm Copper
Pipe Cutter**



INST0266

Quantity 1

**15mm Copper Pipe
Bender Guide**



INST2601

Quantity 1

**22mm Copper Pipe
Bender Guide**



INST2603

Quantity 1

**Spare Wheel for Size0-1-2A
Copper Pipe Cutters**



INST0273

Pack of 2

**15mm & 22mm Copper Pipe
& Fitting Brush**



INST3033

Quantity 1

6-28mm Plastic Pipe Cutter



INST2644

Quantity 1

**15mm & 22mm Autocut® for
Plastic Pipe Cutter**



INST0115
15mm

INST0122
22mm

Quantity 1

Deburring Tool



INST3020

Quantity 1

**Burrfect Square Plastic
Waste Pipe Deburrer**



INST2116

Quantity 1

**1¼" & 1½" Autocut® for
Plastic Waste Pipe Cutter**



INST1114
1¼"

INST1112
1½"

Quantity 1

Cleaning Abrasive Strips

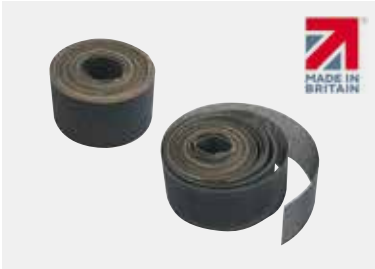

INST3024

Cleaning Abrasive Strips (Pack of 10)

INST3024-6

3m Rolls of Cleaning Abrasive Strips
(Twinpack)

**20-42mm Plastic Pipe
Cutter**



INST2645

Quantity 1

**Spare Blades for Autocut®
for Plastic Pipe Cutter**

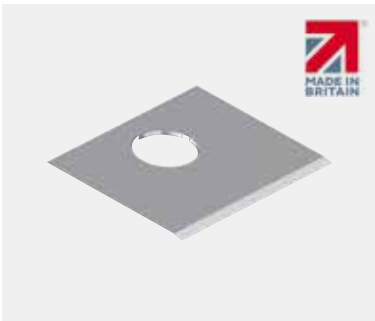

INST0100

Pack of 5

10mm Copper Pipe Cutter



INST1810

Quantity 1

15mm Autocut® Copper Pipe Cutter



INST1715

Quantity 1

22mm Autocut® Copper Pipe Cutter



INST1722

Quantity 1

28mm Autocut® Copper Pipe Cutter



INST1728

Quantity 1

Spare Wheels for Autocut® & Pipeslice®



INST0269

Pack of 2

15mm & 22mm Autocut® Copper Pipe Cutter



INST17151722

Quantity 1

15mm & 22mm Autocut® Copper Pipe Cutters (with Restricted Access Handles)

The Restricted Access Handles are designed as an aid for rotating the INST1715 & INST1722 in confined spaces where the users' hands will not fit. Made from bright zinc plated steel the handles engage in the outer casing of the INST1715 & INST1722. They are designed to be easily slipped on and off of the cutter body from either side of the pipe cutter, even when it is engaged on the pipe to be cut.

INST1739

Pack of 2



300mm (12") Hacksaw

The INST1921 300mm (12") Hacksaw has a die-cast aluminium handle and square section tubular steel frame, which combine to give a lightweight hacksaw with great tensile strength. Adjusts to give 45° angle for flush cutting.



INST1921

Quantity 1

Junior Hacksaw



INST2000

Quantity 1

Folding Knife



INST1023

Quantity 1

300mm (12") Hacksaw Blades

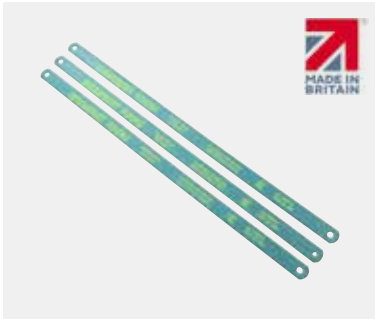

INST1923

Pack of 3

Spare Blade for Junior Hacksaw



INST1120

Pack of 10

Standard Trapezoidal Knife Blades

The INST1024 Pack of Ten Standard Trapezoidal Knife Blades. Trimming knife blades are suitable for the trade trimming knife. Supplied in a dispenser.

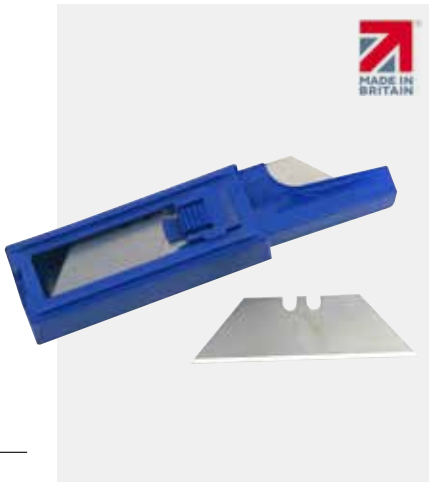

INST1024

Pack of 10

Six Flat Bits



INST1950

Pack of 6

**Universal Radiator Valve
Spanner****INST2052**

Quantity 1

Four-Way Multipurpose Key**INST2059**

Quantity 1

**Gas Meter & Radiator
Bleed Key****INST2050**

Quantity 1

**Radiator Step Wrench
& Ratchet****INST2048**

Quantity 1

TRV Tail Driver**INST2166**

Quantity 1

3-in-1 and 4-in-1 Radiator Valve Spanners**INST2054****INST2053****1/2, 3/4 & 1" Lockshield
Radiator Valve Key****INST2056**

Quantity 1

Radiator Bleed Keys**INST2058**

Pack of 3

INST2053
Radiator Valve Spanner 10mm Square
& 5mm Balancing Tool**INST2054**
Radiator Valve Spanner 12mm Hex.,
Air Release & 4mm Balancing Tool

Quantity 1

INST2055
Twinpack

Pack of 2

**Contractors Telescopic
Back Nut Wrench**



INST0781

Quantity 1

**1050mm (42") Mains Water
Tapered 1/2" & 3/4" Stopcock Key**



INST0339

Quantity 1

**8mm-13mm Monobloc Box
Spanners**

The INST3240 8-13mm Monobloc Box Spanners are double ended for use on Monobloc taps. Using the box spanners fitted inside each other gives additional reach in tight spaces.

INST3240

Set of 3

**Domestic Mains Water
Mini Stopcock Key**



INST0331

Quantity 1

**Pro Adjustable Basin Wrench
(with Two Jaws)**



INST0345

Quantity 1

**Parallel Bush Tap Reseater
(with Three Cutters)**



INST0450

Quantity 1

**27 x 32mm Tap Back Nut
Box Spanner**



INST0319

Quantity 1

**Malleable Cast Basin
Back Nut Wrench**



INST0327

Quantity 1



**Compression Fitting Nut
Spanners**



INST2042

Pack of Two

**Box Ring Immersion
Heater Spanner**



INST0358

Quantity 1

**Pro Cast Immersion Heater
Spanner 86mm A/F**



INST0361

Quantity 1



Additionally there is a power tool drive to make this indispensable tool even more useful! JUST REMEMBER TO HAVE YOUR DRILL SET TO DRIVE NOT REVERSE.

**15mm & 22mm Compression
Fitting Olive Puller**

The INST2036 works by engaging the tool in the end of the copper pipe and then winding the appropriate bush - 15mm and 22mm included - counter clockwise until it stops at the olive to be removed. The threaded bush is then screwed into the compression nut which is held captive on the pipe on the other side of the olive. Then by rotating the handle clockwise the compression fitting nut is drawn up the pipe and pulls the olive off the pipe without damaging it.

INST2036

Quantity 1

**22mm Compression Fitting
Olive Cutter**



INST2031

Quantity 1



**15mm Compression Fitting
Olive Cutter**

The INST2030 15mm and INST2031 22mm are designed to remove an olive from copper pipe without damage to the pipe and without producing swarf. The latest version includes replaceable, interchangeable and reversible tungsten carbide blades.

Not for use on steel olives.

INST2030

Quantity 1

30mb Gas Test Gauge

The INST0257 30mb Gas Test Gauge is Made in Britain and is made from tough plastic. It is used both for testing pipework installations with air for leaks before the introduction of gas and for checking and setting correct gas pressures on domestic and commercial appliances. Extruded cover slides off and may be clipped over the base for standing the tool vertically during use. Hanging tab permits vertical hanging from suitable protrusions. Marked in millibars, the scale adjusts for zeroing the water level.

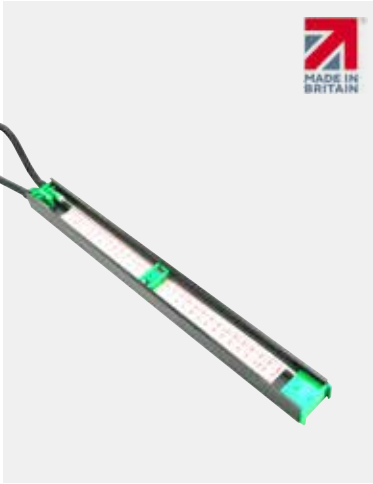

INST0257

Quantity 1

Mains Water Pressure Test Gauge 11 Bar x 3/4" BSP



INST1510

Quantity 1

Dry Test Kit 15mm x 4 Bar

The INST1512 Pipe Dry Testing Kit is ideal for dry testing pipe work during and after installation. It has a easy to read triple scale bar, psi and kPa and is suitable for water, air, gas and petroleum oil pipes up to 4 bar, and for testing combi systems. Can be left on test, while flooring is laid to reveal any nail damage also test hot and cold supplies separately to ensure pipes are not crossed. Fitted with a Schrader Valve and 15 mm push fit fitting for quick and easy assembly and has a rubber boot for added protection.



INST1512

Quantity 1

Flue Brushes



INST3014

Pack of 3

15mm & 22mm Pipe End Plugs



INST1368

1 of Each

15mm Drain Down Hose



INST2404

Quantity 1

2m Spare Gas Test Gauge Hose for LPG



INST1731

Quantity 1

**150mm (6") Wide Jaw
Adjustable Wrench 34mm Cap**



INST3140

Quantity 1

**200mm (8") Wide Jaw
Adjustable Wrench 38mm Cap**



INST3141

Quantity 1

**250mm (10") Wide Jaw
Adjustable Wrench 50mm Cap**



INST3143

Quantity 1

**Mongoose 175mm (7")
One Handed Slip Joint Pliers**



INST2071

Quantity 1

**Mongoose 250mm (10")
One Handed Slip Joint Pliers**



INST2072

Quantity 1

**Mongoose 300mm (12")
One Handed Slip Joint Pliers**

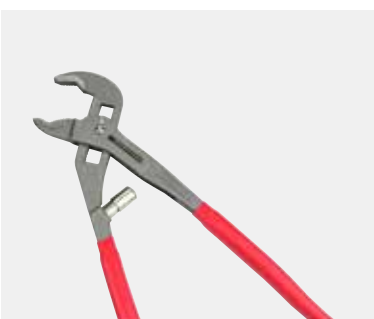

INST2073

Quantity 1

**150mm (6") Thin Jaw
Adjustable Wrench**



INST4140

Quantity 1

**200mm (8") Thin Jaw
Adjustable Wrench**



INST4141

Quantity 1

**6" & 8" Thin Jaw Adjustable
Wrenches**



INST41499

Twinpack

Tape Measure
(with Backing Card)



INST1961S5
5m

INST1962S8
8m

Quantity 1

300mm (12") No.2 Phillips
Screwdriver



INST1517

Quantity 1

D-End Manhole Lifting Keys



INST1010

Set of Keys

Tape Measure



INST1965S5-1
5m

INST1966S8-1
8m

Quantity 1

Beech Sheet Lead Dresser



INST0734
No2

INST0735
No3

Quantity 1

Handy Plunger



INST1460

Quantity 1

450mm (18") Flat Head
Screwdriver



INST1518

Quantity 1

Drain Cleaner



INST3310

Quantity 1

Toilet Plunger



INSTM1600

Quantity 1

Monument Masters SweatBOX®



The SweatBOX® is the ultimate plumbers soldering tray.

The SweatBOX® features a flame retardant engineering grade plastic with a patented clamp for holding different sizing of copper pipe up to 22mm or ¾".

Features

- There is a silicone strip edge to the SweatBOX® ensuring heat is not conducted from the hot copper pipe to the plastic of the SweatBOX® or the clients property
- Adhesive rubber feet are included, helping to prevent scratches to surfaces
- The sealed compartments are ideal for holding a gas bottle, separated blowtorch and all the essentials needed for soldering or sweating a joint
- There's even a compartment for flux brushes

Guarantee

- 1 Year



MAST20201L

Dimensions

435(h) x 330(w) x 240(d)

**12" Chrome Oval Link Chain
(with Stay)**



200082-INS

Quantity 1

**18" Bath Ball Chain (Chrome)
(with S Hook CP)**



200111-INS

Quantity 1

**18" Chrome Oval Link Chain
(with S Hooks)**



200128-INS

Quantity 1

**12" Basin Ball Chain (Chrome)
(with Metal Stay CP)**



200147-INS

Quantity 1

**O Rings for Basin & Bath
Plugs**



200666-INS

Bag Quantity 1 (5 x Basin & 5 x Bath)

**Chrome Basin Plug (Brass)
(with Triangle)**



200716-INS

Quantity 1

**Brass Bath Plug (Chrome)
(with Triangle)**



200739-INS

Quantity 1

**Basin Black Poly Plug
(with 12" Ball Chain & Stay)**



200764-INS

Quantity 1

**1½" & 1¾" Black Poly Plug
(with Triangle)**



200833-INS

1½" Black Poly Plug (with Triangle)

200837-INS

1¾" Black Poly Plug (with Triangle)

Quantity 2

1½" & 1¾" Black Poly Plug Kit



200839-INS

Bag Quantity 1 (1 of each Plug)

1½" Plastic White Basin Plug



200842-INS

Bag Quantity 2

1¾" Bath White Plastic Plug



200844-INS

Bag Quantity 2

1½" Pop Up Plug Only (Chrome)



200867-INS

Bag Quantity 1

Tap Hole Stopper Abs (Chrome)



201051-INS

Bag Quantity 1

Domed Chain Hole Stopper (Chrome)



201052-INS

Bag Quantity 1

Rubber Washer for Sink Waste



201230-INS

Bag Quantity 5

Basin Rubber for Basin Waste



201231-INS

Bag Quantity 5

Rubber Washer for Bath Waste



201233-INS

Bag Quantity 5

Seal Kit for Basin Waste



201686-INS

Bag Quantity 1

Tap Hole Stopper White



202118-INS

Bag Quantity 1

**Seal for Clicker Waste
201753 201773**



202510-INS

Bag Quantity 2

**Brass Basin Plug (Chrome)
12" Ball Chain & Stay**



201924-INS

Bag Quantity 1

**Bath Black Poly Plug with
18" Ball Chain**



202255-INS

Bag Quantity 1

**O'Ring for Basin Mushroom
Clicker Waste 201314**



202515-INS

Bag Quantity 2

**Brass Bath Plug (Chrome)
18" Ball Chain & S Hook**



201925-INS

Bag Quantity 1

Contract Cistern Lever



202298-INS

Bag Quantity 1

Rubber MT Cock Washers



303396-INS

Bag Quantity 5

Rubber Pump Gaskets



305431-INS

Bag Quantity 2

Cone Washer for Bottom Entry Float Valve Pre Pack



306290-INS

Bag Quantity 2

Torbeck Valve Washers



306492-INS

Bag Quantity 1

Part 2 Ball Valve Washer



306730-INS

Bag Quantity 5

1/2" Plastic Piston Pack



306810-INS

Bag Quantity 2

1/2" HP Plastic Seat



306816-INS

Bag Quantity 5

1/2" Red Fibre Seating Washer for Float Valve



306832-INS

Bag Quantity 5

1/2" Part 1 Cotter Pin



306850-INS

Pack Quantity 5

5/8" Flat Tap Washer



306880-INS

Pack Quantity 2

Dome Tap Washers



306882-INS

1/2"

306884-INS

3/4"

Bag Quantity 2

Vacca Washer Flat



306940-INS

3/8"

306942-INS

1/2"

306944-INS

5/8"

306946-INS

3/4"

Bag Quantity 10

**1/2" Directional Air Vent
(Chrome) & 1/2" Plug Kit**



313580-INS

Bag Quantity 1 (1 of Each)

Delta Tap Washers



306886-INS

1/2"

306888-INS

3/4"

Bag Quantity 5

Pegler Washer Flat



306950-INS

1/2"

306952-INS

3/4"

Bag Quantity 5

Alloy Radiator Key



313704-INS

Bag Quantity 2

Pillar Tap Washer



306924-INS

Bag Quantity 10

Straight Boiler Filling Loop



307413-INS

Bag Quantity 1

Brass Radiator Key



313708-INS

Bag Quantity 2

Brass Clock Radiator Key



313713-INS

Bag Quantity 1

15mm (Chrome) Snappit Cover 200mm



317274-INS

Bag Quantity 10

Chrome Pipe Covers & Floor Plate



317290-INS

Bag Quantity 2 of Each

Brass Olives



324015-INS

8mm

Bag Quantity 5

324019-INS

10mm

Bag Quantity 5

324024-INS

12mm

Bag Quantity 5

324028-INS

15mm

Bag Quantity 10

324032-INS

22mm

Bag Quantity 5

324037-INS

28mm

Bag Quantity 5

Copper Olives



324118-INS

15mm

Bag Quantity 10

324122-INS

22mm

Bag Quantity 5

324122-INS10

22mm

Bag Quantity 10

324154-INS

¾" (Imperial)

Bag Quantity 5

Flexible Tap Connector



324634-INS

15mm x ½" Flexible Tap Connector - 30cm

Bag Quantity 2

324636-INS

15mm x ½" Flexible Tap Connector - 50cm

Bag Quantity 1

324643-INS

15mm x ¾" Flexible Tap Connector - 30cm

Bag Quantity 2

324645-INS

22mm x ¾" Flexible Tap Connector - 30cm

Bag Quantity 2

Flexible Tap Connector (with Iso Valve)



324652-INS

15mm x ½" (with Iso Valve - 30cm)

324656-INS

22mm x ¾" (with Iso Valve - 30cm)

Bag Quantity 2

15mm Flexible Tap Connector - 30cm



324665-INS

Bag Quantity 2

15mm x 10mm Flexible Tap Connector - 30cm



324675-INS

Bag Quantity 2

15mm x 12mm Flexible Tap Connector - 30cm



324679-INS

Bag Quantity 2

15mm Pushfit x 1/2" Flexible Tap - 30cm



324705-INS

Bag Quantity 2

22mm Pushfit x 3/4" Flexible Tap - 30cm



324714-INS

Bag Quantity 2

15mm Pushfit x 1/2" Flexible Tap Connector (with Iso Valve - 30cm)



324720-INS

Bag Quantity 2

15mm Pushfit Flexible Connector - 30cm



324740-INS

Bag Quantity 2

1/2" Flexible Tap Fibre Washer



324790-INS

Bag Quantity 2

3/4" Flexible Tap Rubber Washer



324795-INS

Bag Quantity 2

**1/2" BS5412 Brass Headwork
(Pair)**



330135-INS

Bag Quantity 1

**1/2" Ceramic Disc Headwork
(Pair)**



330180-INS

Bag Quantity 1

Tap Washer



330910-INS

3/8"

330915-INS

1/2"

330920-INS

3/4"

Bag Quantity 4

**Universal Top Hat Washer
1/2" & 3/4"**



330950-INS

Bag Quantity 1

Conical Trap Washers



344260-INS

1.1/4"

340297-INS

1.1/2"

Bag Quantity 5

Flat Trap Washers



344215-INS

1.1/4"

344255-INS

1.1/2"

Bag Quantity 5

**Cistern Overflow Stopper
(Chrome)**



344325-INS

Bag Quantity 1

**Bottom Entry Overflow
Pipe Angled**



344330-INS

Bag Quantity 1

1 1/2" Flush Pipe Sealing Ring



344335-INS

Bag Quantity 3

Shower Hose Washers



344405-INS

Bag Quantity 5

Universal Flush Pipe Connector External



345405-INS

Bag Quantity 1

Oblong Syphon Washer



345430-INS

Bag Quantity 5

1/2" Diaphragm Washer for Siamp



345365-INS

Bag Quantity 1

Rubber Internal Flush Cone



345410-INS

Bag Quantity 1

Round Syphon Washer

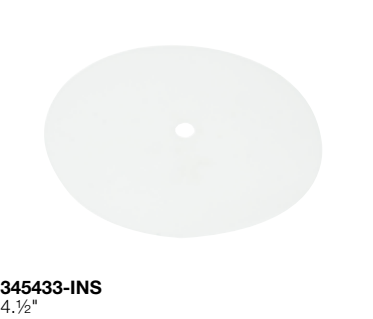

345433-INS
4.1/2"

345435-INS
5"

Bag Quantity 5

Plastic Internal Flush Cone



345400-INS

Bag Quantity 1

1 1/2" Compression Syphon Nut



345420-INS

Bag Quantity 1

Syphon Bolt Kit Long & Washer



345505-INS

Bag Quantity 1

Toilet Pan Screw Set



345550-INS

Pack Quantity 1

Sanitary Fixing Kit 10 x 120



345560-INS

Pack Quantity 1

Brass Adjustable Cistern Lift Arm



345605-INS

Bag Quantity 1

Plastic Adjustable Cistern Lift Arm



345610-INS

Bag Quantity 1

Cistern Handle Ceramic (Chrome)



345617-INS

Bag Quantity 1

Metal Cistern Lever Kit (Chrome)



345620-INS

Bag Quantity 1

Chrome Lever Kit 160mm Spindle



345630-INS

Bag Quantity 1

E Type Finger Tip Front Cistern Lever



345635-INS

Bag Quantity 1

Small Cistern C Link



345650-INS

Bag Quantity 2

Large Cistern C Link



345660-INS

Bag Quantity 2

**C Link Pack
(Small and Large Bag)**



345670-INS

Bag Quantity 1 (1 of Each)

**Set of Toilet Seat Hinges
(Black)**



345700-INS

Bag Quantity 1

**Set of Toilet Seat Hinges
(White)**



345705-INS

Bag Quantity 1

Close Couple Cistern Kit



345750-INS

Bag Quantity 1

Donut Washer



345805-INS

Bag Quantity 1

Brass Cap



348616-INS

1/2"

348620-INS

3/4"

Pack Quantity 2

Brass Backnut Heavy



348910-INS

1/2"

348917-INS

3/4"

Bag Quantity 2

Blanking Nut and Washer



348985-INS

1/2"

348987-INS

3/4"

Bag Quantity 1

3' 6" Micropoint Hose



352020-INS

Bag Quantity 1

**1/2" Micropoint Socket
Straight**



352070-INS

Bag Quantity 1

4' Bayonet Cooker Hose



352121-INS

Bag Quantity 1

**1/2" Bayonet Socket
(Angled)**



352144-INS

Bag Quantity 1

1/8" Test Nipples



352505-INS

Bag Quantity 1

Cooker Safety Chain 1m



352600-INS

Bag Quantity 1

**Cooker Rest Chain 16"
(BS6172 Kit)**



352615-INS

Bag Quantity 1

Meter Box Key



352655-INS

Bag Quantity 1

Hose Clips



390620-INS
Size 00 14mm-20mm

390622-INS
Size 0 16mm-22mm

390624-INS
Size 0X 18mm-25mm

390626-INS
Size 1 25mm-35mm

Bag Quantity 2

Copper Saddle Clips



390710-INS
15mm Copper Saddle Clips

390715-INS
22mm Copper Saddle Clips

Bag Quantity 2

2.5m Outlet Hose



392475-INS
Bag Quantity 1

Plumbing Out Kit



392528-INS
Pack Quantity 1

Washing Machine Hose (Red)



392442-INS
1.5m

392451-INS
2.5m

Bag Quantity 1

Washing Machine Y Piece



392490-INS
Bag Quantity 1

17mm Washing Machine Outlet Hose Joiner



392530-INS
Bag Quantity 1

Washing Machine Hose (Blue)



392446-INS
1.5m

392455-INS
2.5m

Bag Quantity 1

Washing Machine Hose Washer



392495-INS
Bag Quantity 5

Fibre Cap & Lining Washer



394005-INS
1/2"

394010-INS
3/4"

Bag Quantity 10

Plastic Washers



394030-INS

1/2"

394035-INS

3/4"

394040-INS

1"

1/2" & 3/4" Bag Quantity 10, 1" Bag Quantity 5

PTFE Tape
12mm x 12 metre Reel (WRAS)



INST61427T

Quantity 1

1 1/4" Plastic Sink Washer



394045-INS

Bag Quantity 5

PTFE Gas Tape
12mm x 5 metre Reel



UW61425

Quantity 1

1 1/2" Plastic Washer



394050-INS

Bag Quantity 2



PLUMBING & PIPELINE MERCHANTS

Find your nearest branch:

Newcastle

PO Box 5, Coast Road,
Newcastle Upon Tyne, NE6 5TP

Tel: 0191 2654166

Email: sales@crossling.co.uk

Ashington

Birchwood Way, Ashwood Park,
Ashington, NE63 0XD

Tel: 01670 841166

Email: ashington@crossling.co.uk

Brighouse

Dale House, Armytage Road,
Brighouse, HD6 1PT

Tel: 01484 380900

Email: brighouse@crossling.co.uk

Carlisle

Kingstown Broadway,
Kingstown Estate, Carlisle, CA3 0HA

Tel: 01228 541101

Email: carlisle@crossling.co.uk

Darlington

North Road Trade Park,
Meynell Road, Darlington, DL3 0XA

Tel: 01325 389966

Email: darlington@crossling.co.uk

Doncaster

Unit 9, Wheatley Hall Trade Park,
Wheatley Hall Road, Doncaster, DN2 4NH

Tel: 01302 765555

Email: doncaster@crossling.co.uk

Dumfries

Dumfries Enterprise Park, Tinwald Downs
Road, Heathhall, Dumfries, DG1 3SJ

Tel: 01387 731366

Email: dumfries@crossling.co.uk

Liverpool

Rose Place, Liverpool,
L3 3BN

Tel: 0151 2073566

Email: liverpool@crossling.co.uk

Manchester

Eccles New Road, Salford,
Manchester, M50 1EP

Tel: 0161 7367766

Email: manchester@crossling.co.uk

Stockton

Portrack Grange Road,
Portrack Lane, Stockton, TS18 2PF

Tel: 01642 616996

Email: stockton@crossling.co.uk

Sunderland

Alexandra Avenue, Enterprise Park East,
Sunderland, SR5 2TF

Tel: 0191 5169966

Email: sunderland@crossling.co.uk

Team Valley

Craster Court, Earlsway, Team Valley,
Gateshead, NE11 0TE

Tel: 0191 4914666

Email: teamvalley@crossling.co.uk

Wakefield

Unit 9A, Roundwood Industrial Estate,
Wakefield Road, Ossett, WF5 9SQ

Tel: 01924 371666

Email: wakefield@crossling.co.uk

Sheffield

Unit 4, Meadowhall Trade Centre,
Meadowhall Road, Sheffield, S9 1BW

Tel: 0114 2432866

Email: sheffield@crossling.co.uk

TRADE

INSTINCT®